Edelian

NINETEEN FORTY ONE

Dear Bob,

Would it be great if we could have all those things we've said we'd like to have? You know I think people have more fun than anybody. Here's for luck of Dame of fortune and I do mean fortune. I've had swell time with you — so Here's hoping you and gives you the when ever you want it in the future. and that I get my car —

Margaret McC

Dear Bob,
Remember the night after John's Place we had to push the car. Boy we had fun.
Your Friend
Elizabeth

Ashes to Ashes
Ashes to dust for Carolyn
dust to dust will must
If it wasn't will wells
your lips Jean

BOB GRAVES

May 23, 1941

Dear Bob:

To bad I can't say what I really would like to but just the same when you read this you'll get what I mean. We have our moods though, & mine were always with the best intentions though. Always remember the horse that you & Joy argued over who was going to ride & in the end you had to ride a horse whose whole structure was half the size of yours. Did you look funny, your feet would have touched the ground if it wouldn't have been for those stirrups. I haven't mentioned the parties or singing lessons yet but perhaps it will be for the best if we forget them. Lets look into our future Bob, instead of our past. I hope you have the best of luck always.

One of your best friends
Bettelou Sullivan
510 Hampton Ave.
Wa. 1396

Dearest Bob
You're one of
the sweetest guys
that I've ever
been with. Let's
let of fun this summer
Or Even
Wyman
P.A.

1941

THE EDELIAN

PUBLISHED BY THE SENIOR CLASS OF EDWARD DRUMMOND LIBBEY HIGH SCHOOL

TOLEDO, OHIO

RUTH ENRIGHT
Editor-in-Chief

FLO LUELLA STRAYER
Circulation Manager

VIRGINIA BANGOFF
Advertising Manager

MARJORIE KING
Associate Editor

FOREWORD

Proudly, joyously, progressively, Libbey advances! The achievements of another year lie behind us as we take our leave of the school we have learned to love. Who would dare arrest the fleeting moment? Yet who would wish to forget the least second of it? The joy of reunion last September blended briskly into football thrills, Carnival Festivity, and Yuletide kindness and generosity. Ever-present doughnut sales, gala dances, splash parties, and roller-skating romps quickened the tempo of the year, punctuating with vivid delights the serious but absorbing routine of each day. Echoes of faculty meetings on weighty matters of school evaluation were as frequent as shouts of applause for awards and championships royally won; and the joy of a resplendently attired band and the acquiring of much-needed musical instruments blotted out the recollection of arduous days of salesmanship and money-making projects. No, we shall not forget, for we have gathered our memories here between the covers of the book we love to call **The Edelian.** As we, the Class of 1941, present this record of our final year at Libbey, it is with the fervent prayer that God may continue to bless this beautiful America of ours, that He may preserve our schools, and that He may guide and protect us in whatever lies ahead!

CONTENTS

DEDICATION 6, 7
Mr. BOWSHER 8, 9
MR. WILLIAMS 8, 9
FACULTY 12
SENIORS 24
SALUTATORY 61
CLASS POEM 62
VALEDICTORY 63
JUNIORS 64
SOPHOMORES 72
FRESHMEN 82
CLUBS 90
SPORTS 120
SCHOOL SONG 134
SNAPS 142-152
NATIONAL DEFENSE 153
ADVERTISING 139-151
AUTOGRAPHS 154

Can you imagine the delight of being invited to join the faculty of the very school from which you were graduated? Mr. Charles Martin knows the answer to this question for he was a member of Libbey's first graduating class; as Snapshots Editor he helped to publish the first "Edelian," and as a student he established for himself a splendid record in everything he undertook to do. Previous to his senior year in our school, Mr. Martin had attended Raymer School, Woodward Junior High, where he first knew our principal, Mr. Williams, and Woodward Senior High, from which he came to Libbey. He continued his studies at the University of Toledo and began his teaching career in Grand Rapids, Ohio, where he gained experience as both elementary and high school principal. His life at Libbey is a very busy one, for he is Director of Athletics, Financial Adviser of the "Edelian," Director of Activities, and teacher of Business Principles and Business Arithmetic. Yet, arduous though his duties are, he is never too busy to be kind and helpful and sympathetic. Mr. Martin insists that he has no hobbies, but we know that he has delightful interests in his wife and two small daughters and in the activities of his church and his home. Thus it is with sincerity and happiness that the graduates of the Class of 1941 salute their teacher-alumnus of the Class of 1924 and with affectionate respect dedicate to him this "Edelian," hoping that he may enjoy always a continuance of the success that his earnest work and genial personality have won for him at his and our Libbey High School.

DEDICATION

EDWARD L. BOWSHER

SUPERINTENDENT OF TOLEDO SCHOOLS

To direct the complex machinery of the school system of a city as large as Toledo is to possess initiative, courage, ability, wisdom, tact, discernment, and above all, patience. All of these traits are embodied in the leader of our schools, Mr. Edward L. Bowsher, who by steady and alert planning has guided our schools into an enriched curriculum by which all of us have profited. As seniors, we have been very much aware of the efficacy with which our educational program has been administered. Now as we leave Libbey High School, we wish to pay respectful tribute to our superintendent and express our confidence in him as he zealously strives to improve the progress of our schools and to help perpetuate the ideals and standards of American democracy.

HAROLD E. WILLIAMS

PRINCIPAL OF LIBBEY HIGH SCHOOL

Stimulating us in practical matters and inspiring within us the idealism of his own devotion to the principles of sound Christian living, our principal, Mr. Harold E. Williams, has done much to prepare us, as seniors, to meet our serious obligations in the world. As we leave the school from which we have gained so much, we assure Mr. Williams of our gratitude and hope that he may never falter in his role of efficient administrator, wise and patient adviser, and loyal and trust-worthy friend. Mindful of his precepts, strengthened by his example, we pledge our continued loyalty to Libbey High School and our support in all the activities in which we may be called upon later to participate.

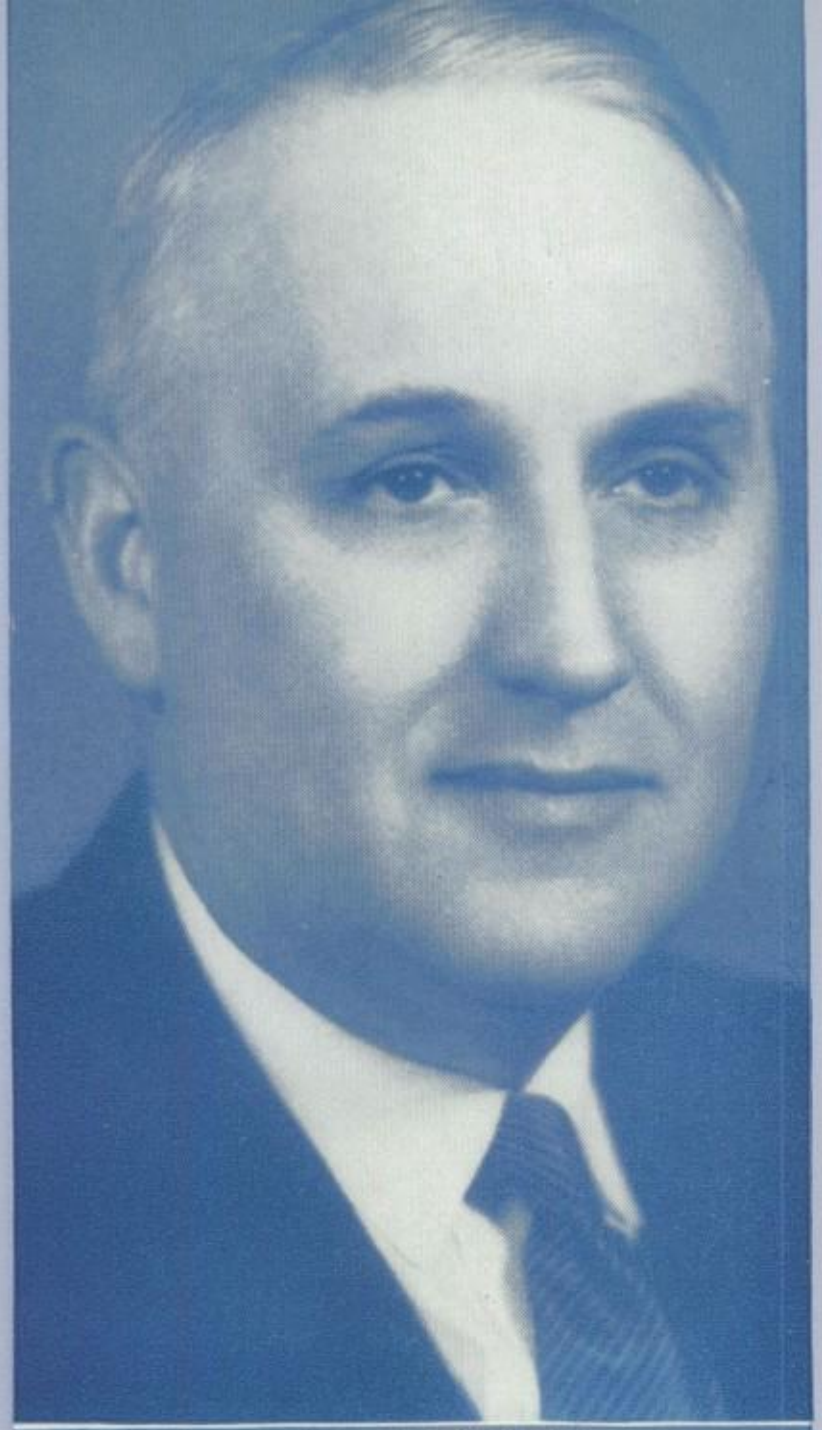

HERE AND THERE

FACULTY

1—Believe it or not, Mr. Williams, principal of Woodward, and Ivan Smith! 2—In the early years of Libbey—Mr. Williams at a Friendship Club Roast. 3—"Thanks for listenin'," concludes his kindly voice. 4—"I must hurry to that meeting," said he three years ago. 5—The poet Edwin Markham poses with Mr. Williams. 6—Harold E. Williams, Youthful Valedictorian! 7—Way up along the Maumee River at a Hi-Y roast. 8—The first football victory over Scott makes a rootin', tootin' principal of Libbey. 9—His greatest delight: Freshmen, 1940-41!

THROUGH THE YEARS

May we present the valedictorian of his high school graduating class in Adrian, Michigan, Harold E. Williams, about whom it was written in "The Sickle," the yearbook of Adrian High School: "A gentleman of excellent breeding, admirable discourse, of great admittance, authentic in his place and person, in dignity and for the liberal arts without a parallel. Oh, wise young man! How we do honor thee." And at Libbey High School we have seen the prophecy of this quotation fulfilled in the accomplishments of our principal, Mr. Williams. Throughout the years he has been in Toledo, his interest in the problems of student guidance has never flagged. The story of the numerous cultural opportunities he has made possible for us would be a long one. His enthusiasm in the multitudinous activities of the school engenders in the entire student body a desire to keep Libbey among the foremost schools of Ohio. Prominent in civic affairs, a member of the Kiwanis Club, a much-sought-after speaker, and an honored member of the Masonic Order, in which he has the very high distinction of being a Thirty-third Degree Mason, Mr. Williams is more than generous in the amount of time he gives in participating in community activities. His ability as an executive and his talent as an educator have never kept him aloof from his students and faculty, but he joins us in our recreations, chats with us, and frequently visits us in our homes. Never too busy or weary to share in our enthusiasms or encourage us in moments of worry, Mr. Williams is, in truth, the guiding force of our school. We, too, honor the valedictorian of Adrian High School; we love and revere the principal of Libbey.

DEANS — DEPARTMENTS

MAUDE BROWN, DEAN OF GIRLS

LOY RUSIE, DEAN OF BOYS

ROSCOE C. BAKER, HISTORY

RUTH ANNE DUSHA, ENGLISH

RUSSEL J. HOSLER, COMMERCIAL

FLORENCE GATES, SCIENCE

Florence A. Gates

JAMES STERLING, INDUSTRIAL

HERMAN HARDING, MATHEMATICS

RUTH A. DUSHA
EDNA L. CARNES

MRS. PAULINE BLACK
GRACE IRWIN

GRACE M. DELISLE
BERNICE KRUEGER

WILLIAM EVERHART
JEAN GILBERT

FLORENCE GERDES
MRS. PAULINE E. BURTON

Ruth A. Dusha: English, Head of Department; Ohio State University, A. B.; Columbia University, M. A.; Periclean Adviser; "Edelian" Director.

Grace M. DeLisle: English; University of Toledo, B. S., M. A.; Zetalethean Adviser.

William Everhart: English; Michigan State Normal, B. S.; Track Coach, Cross-Country Coach.

Florence Gerdes: English; University of Michigan, A. B.; Columbia University, M. A.; Philalethean Adviser; "Crystal" Adviser.

Grace Irwin: English; Ohio Wesleyan, A. B.; Adviser of Junior Friendship Club.

Bernice Krueger: French; University of Michigan, A. B., M. A.; French Club Adviser.

Mrs. Pauline E. Burton: Latin; University of Michigan, A. B., M. A.; American Academy in Rome; Latin Honor Society Adviser.

Theresa M. Coehrs: English and Spanish; University of Toledo, A. B., Spanish Club Adviser.

Angela Costigan: Latin and History; Ohio State University, B. S., M. A.; Dramatic Club Adviser.

ENGLISH-MUSIC

Alma Lok: German and English; University of Toledo, A. B.; University of Michigan, M. A.; German Club Adviser.

Virginia C. May: English; College of New Rochelle, A. B.; Columbia University, M. A.

Gertrude L. Payne: English and Commercial; University of Toledo, B. S.; Adviser of Senior Friendship Club; Snapshot Adviser for "Crystal" and "Edelian."

Mary E. Russell: Spanish; Oberlin College, A. B.; Universidad Nacional de Mexico, M. A.; Spanish Club Adviser.

Zoe G. Scott: English; Ohio Wesleyan University, A. B.

Helen E. Swanson: English; Oberlin College, A. B.; University of Michigan, M. A.

Edna L. Carnes: English; University of Toledo, B. S. of Ed.

Eleanor McGourty: English; De Sales College, B. S.; University of Michigan, M. A.

Jean Gilbert: English; Ohio State University, B. S.; Sophomore Friendship Club Adviser.

Pauline Black: English; University of Toledo, B. A.; Sophomore Friendship Club Adviser.

Kenneth Holland: Music, Otterbein College, B. P. S. M.; Peabody Conservatory of Music, Baltimore, Maryland, Diploma in Violin.

AND LANGUAGES

THERESA M. COEHRS
GERTRUDE L. PAYNE

ANGELA COSTIGAN
MARY E. RUSSELL

ALMA LOK
ZOE G. SCOTT

VIRGINIA C. MAY
HELEN E. SWANSON

ELEANOR MC GOURTY
KENNETH HOLLAND

MATHEMATICS

WALTER B. LYNN

ELSA SPACKEY

ELOISE B. VOORHEIS

Walter B. Lynn: Mathematics; Heidelberg, B. S.; Chess Club Adviser.

Elsa Spackey: Mathematics; Ohio State University and Bowling Green University B. S. E.; Golf Coach; Tennis Coach; Hi-Y Adviser.

Eloise B. Voorheis: Mathematics; University of Toledo, A. B., M. S.; University of Michigan, M. A.; Adviser of Mathematics Club; Testing Officer.

Herman A. Harding: Mathematics, Head of Department; Heidelberg University, B. S.; University of Michigan, M. B.; Mathematics Club Adviser.

C. F. Houser: Mathematics; Heidelberg College, B. S.

Eugene R. Hunt: Mathematics and English; University of Toledo, A. B.; National Honor Society Adviser; Senior and Junior Activities Adviser.

HERMAN A. HARDING

C. F. HOUSER

EUGENE R. HUNT

R. C. BAKER
FLORENCE LUTTON

ROLAND F. CONY
BERNICE RAIRDON

AILEEN B. EBERTH
LAWRENCE L. VANDER

HISTORY

R. C. Baker: Social Studies, Head of Department, Ohio Northern University, B. S.; Wisconsin University, M. A.; Q. D. Adviser.

Roland F. Cony: Social Studies; University of Maine, A. B.; Q. D. Adviser.

Aileen B. Eberth: Social Studies, Columbia University, B. S., M. A.; Zetalethean Adviser.

Florence Lutton: Social Studies; University of Toledo, A. B., M. A.

Bernice Rairdon: Social Studies; University of Toledo, B. S. in Ed.; Columbia University, M. A.

Lawrence L. Vander: Social Studies; University of Toledo, A. B., M. A.

COMMERCIAL

R. J. Hosler: Commercial, Head of Department; Bliss College; Defiance College, A. B.

George L. Kiefer: Commercial; Illinois State Normal University B. E. ; St. Louis University, A. M.; Hi-Y Adviser.

Leora Eberlein: Commercial; Miami University, B. S. in Ed.

Ethel M. Snow: Commercial; Ohio University, B. S. in Ed.

Hazel D. Flatz: Commercial; Ohio State University, A. B., M. A., B. S.

Mary O. Houser: Commercial; Hiram College, A. B.; Commercial Club Adviser.

Charles R. Martin: Commercial; University of Toledo, B. S.; Activities Director; Athletic Director, Business Director of "Edelian."

John Osgood: Commercial; Ohio State University, B. S. in Ed.; Commercial Club Adviser.

R. J. HOSLER

GEORGE L. KIEFER

LEORA EBERLEIN

ETHEL M. SNOW

HAZEL D. FLATZ

MARY O. HOUSER

CHARLES R. MARTIN

JOHN OSGOOD

HISTORY

Ruth Allen: Social Studies; University of Toledo, B. S., M. A.; Junior Friendship Club Adviser.

Ella Feller: Social Studies; University of Toledo, B. S., M. A.

Grace Henderson: Social Studies; Ohio State University, B. S. in Ed.; Zetalethean Adviser.

Dorothy Thomas Mills: Social Studies, University of Michigan, A. B.; University of Toledo, M. A.

Margaret A. Waite: Social Studies; University of Toledo, B. S., A. B.

James Orwig: Social Studies; University of Michigan, B. S. in Ed.; Football Coach; Basketball Coach.

RUTH ALLEN

DOROTHY THOMAS MILLS

ELLA FELLER

MARGARET A. WAITE

GRACE HENDERSON

JAMES ORWIG

FLORENCE A. GATES
FRANK C. ARCHAMBO
FRANCIS D. BOYLE

LYDIA FIEDLER
AMEL R. HOTCHKISS
H. W. LINCKE

SCIENCE

Florence A. Gates: Science; Head of Department; Purdue University, B. S., M. S.; University of Toledo, M. A.

Frank C. Archambo: Science; University of Toledo, A. B., M. A.

Francis D. Boyle: Science; Marietta College, A. B.

Lydia Fiedler: Science; Grinnell College, B. S.; Biology Club Adviser.

Amel R. Hotchkiss: Science; Denison University, B. S.

H. W. Lincke: Science; Commercial; University of Toledo, B. S. in Ed., M. A.

Frederick Vossler: Science; University of Rochester, B. S.; Alchemist Adviser.

Charles W. Weinstock: Science; Marietta College, A. B.; Ann Arbor, M. A. in Ed.

John Wyper: Science; Muskingum College, B. S.; Assistant Football Coach.

Charles Robinson: Science, Miami University, B. S. in Ed.; Biology Club Adviser.

CHARLES ROBINSON
FREDERICK VOSSLER
CHARLES W. WEINSTOCK
JOHN WYPER

JAMES STERLING
WILLIAM. R. ALEXANDER
PAUL E. DIPMAN

JOHN W. FAST
STEPHEN LOCKWOOD
EDWARD C. PACKER

INDUSTRY

James Sterling: Industrial, Head of Department; Engineering Society Adviser.

William R. Alexander: Industrial.

Paul E. Dipman: Industrial.

John W. Fast: Industrial; Ohio University, B. S. in Ed.

Stephen Lockwood: Industrial

Edward C. Packer: Industrial; University of Toledo, B. S.; Ohio State University, M. A.; Architectural Club Adviser.

John H. Plough: Industrial; Electricity Club Adviser.

C. T. Rosenburg: Industrial.

Fred Vogler: Industrial.

JOHN H. PLOUGH
C. T. ROSENBURG
FRED VOGLER

HOME ECONOMICS

RUTH LLOYD
ELEANORE MURBACH
ISLA B. OWEN
HELEN E. WYLIE

Ruth Lloyd: Home Economics; Columbia University, A. B.; Iowa State College, M. A.; Home Economics Club Adviser.

Eleanore Murbach: Home Economics; Ohio State University, B. S.; Columbia, M. A.

Isla B. Owen: Home Economics; Hillsdale, A. B.; Home Economics Club Adviser.

Helen E. Wylie: Home Economics; Ohio State University, B. S.; Home Economics Club Adviser.

MRS. DORIS SULLIVAN

MRS. LILLIAN HARTMAN

MRS. GERALDINE ROTHLISBERGER

OFFICE

Mrs. Doris Sullivan: School Treasurer.

Mrs. Lillian Hartman: Manager of Book Department.

Mrs. Geraldine Rothlisberger: Attendance Department.

FINE ARTS

Hazel E. Bartley: Fine Arts; Columbia Unversity, B. S.; Utamara Adviser. (Not in Picture).

Cuthbert Ryan: Art and Commercial; University of Wisconsin, B. S., M. S. (Not in Picture).

FIRST SEMESTER

Martha Gosline: English: University of Toledo, A. B.; Columbia University, M. A.; Philalethean Adviser; Sophomore Friendship Club Adviser.

Andrew Leiser: English; Wittenberg College, A. B.; George Washington University, M. A.; Sophomore Hi-Y Adviser; Forum Adviser.

PHYSICAL EDUCATION

MRS. NETTIE BELLE KNIGHT
ALBERT JEFFERY
KATHRYN MAHER
DONALD FISHER

Mrs. Nettie Belle Knight: Physical Education; Ohio State University, B. S. in Ed.; Girls' Athletic Association Adviser, "L" Girls Adviser.

Albert Jeffery: Physical Education; Ohio University, B. S. in Ed.; Reserve Football Coach; Reserve Basketball Coach.

Kathryn Maher: Physical Education; Michigan State Normal, B. S.; Girls' Athletic Association Adviser; "L" Girls Adviser.

Donald Fisher: Physical Education; Ohio Wesleyn University, A. B.

HEALTH DEPARTMENT

Mary Kelso: Home Nursing and Hygiene; Wilmington College, A. B.; Ohio State University, B. S. in Ed.; University of Cincinnati, R. N.

MARY KELSO

LIBRARY

Dorcas Kruse: Librarian; University of Michigan, A. B., M. A.

DORCAS KRUSE

DEANS

Gertrude Maude Brown: Dean of Girls; University of Toledo, B. S., M. A.

Loy Rusie: Dean of Boys; Wabash College, A. B.

SENIORS

CHARLES ABBOTT
ALETHA ALLISON
EILEEN ARMENTROUT

WYONA ADAMS
PEARL ANDERSON
VIRGINIA ARNOLD

HENRY ADAMSKI
WALTER ANDERSON
CLYDE ASH

MELVIN ALBRECT
LESTER ARCHER
ANDREW BACHLI

THEOPHILUS ALBRECHT
SHIRLEY ARFT
THELMA BADMAN

Charles Abbott: A cheerful smile and eyes full of laughter.

Wyona Adams: On the campus a charming co-ed will be seen, if Wyona goes to Bowling Green. Bowling Green 1, 2, 3; Friendship 4.

Henry Adamski: Hank hopes to be a fine artist.

Melvin Albrecht: A grand example of what a man can be.

Theophilus Albrecht: With ambition his guiding lamp, some day he should be a champ.

Aletha Allison: To become a housewife is Aletha's ambition.

Pearl Anderson: Her unusual personality never lacks vitality. Friendship 2, 3; Biology 3, 4; G.A.A. 1, 2, 3, 4.

Walter Anderson: A tall blond lad with eyes of blue, "Andy" likes the girls 'tis true. Jones Jr. 1.

Lester Archer: A good-looking lad with plenty of dash.

Shirley Arft: Her sense of humor and mind so keen make Shirley really supreme. Nat'l Honor 4; Friendship 2, 3, 4; Home Ec. 1, 2, Sec'y 3, 4; Sr. Banquet Com.

Eileen Armentrout: Eileen with her charming wit, to Libbey's honor has added her bit. Nat'l Honor 3, 4; Latin Honor 2, 3, V. Pres. 4.

Virginia Arnold: Gracious in manner; loyal in spirit. Temperance High 1; Nat'l Honor 3, 4; Home Ec. 3, 4; G.A.A. 2, 3.

Clyde Ash: Though "Butch" is one of Libbey's best athletes, sports are not the only thing in which he competes. Vars. Football 3, 4.

Andrew Bachli: Collecting stamps is the hobby of "Cutie"; when he works, he'll not shirk his duty.

Thelma Badman: With your blond hair and eyes of blue, there's luck and happiness in store for you.

LEONARD BAGROWSKI
WILLIAM BALL
RUSSELL BARTOLETT

DOROTHY BAILEY
LEONORA BALLREICH
RICHARD BARWILER

ELEANOR BAILEY
VIRGINIA BANGOFF
WILLIAM BARWILER

BETTY BAKER
JOHN BARTKIEWICZ
ROBERT BAUMAN

WILLIAM BAKER
BILL BARTLEY
LOIS BEARSS

Leonard Bagrowski: Happy is he; from care he is free; a finer lad there will never be.

Dorothy Bailey: Gentlemen of the jury, Dot Bailey to plead your case! Crystal 3, 4; Phils 1, 2, 3, Reporter 4; Friendship 2; Math. 3, 4; Spanish 4.

Eleanor Bailey: Start from the bottom and work to the top. Friendship 4; G.A.A. 2, 3, 4.

Betty Baker: Pep, vitality, and personality plus. Crystal 3, 4; Zets 2, 3, Cor. Sec'y 4; Friendship 2; Biology 2, Sec'y 3; G.A.A. 1, 2, 3, 4; Jr. Ring Com. ; Sr. Publicity Com.

William Baker: Likable — definitely! Handsome—oh, yes! Whom do we mean? You guess. Q. D. 2, 3, 4; L.L.L. 2, Sec'y 3, 4; Hi-Y 3, 4; Architectural 1, 2, 3, 4; Band 1, 3, 4; Tennis 2, 3, 4; Sr. Publicity Com.

William Ball: After a law course at T. U., Bill's lost cases will be few.

Ralph Ballmer: Hunt for game; you'll find fame! (Not in illustration.)

Leonora Ballreich: Efficient, capable, and pleasing to know. Nat'l Honor 4; Friendship 2, 3, 4.

Virginia Bangoff: She's little, but she has a big bang. Nat'l Honor 4; Edelian 3, Ad. Mgr. 4; Friendship 2, 3, 4; Activities 2, 3, 4; Com'l 3, 4.

John Bartkiewicz: Handsome is as handsome does.

Bill Bartley: Whether he joins the Navy, or goes to Bowling Green, he'll still be the best swimmer we've ever seen. Swimming Team 3.

Russell Bartolett: Inside a lab his future's cast, with test tube, beaker, cylinder, and flask.

Richard Barwiler: Wherever the paths of life may lead, Dick will follow the road to success.

William Barwiler: Virtue leads to success, Bill, so do your best.

Robert Bauman: In sports and music he does shine; at T. U. he'll surely do fine. Hi-Y 2, 3, 4; Music 1, 2, 3; Basketball 1.

Lois Bearss: At Dennison she'll be tops. Peries 1, 2, 3, 4; French 3, Sec'y 4; G.A.A. 1, 4.

JAMES BECKER
JUNE BENSON
BOB BINGHAM

MAXINE BEECHER
MARY GALE BERGMAN
BERNARD BINIKER

PHYLLIS BELL
BENSON BERNATH
KARLTON BISHOP

DOROTHY BENDER
FLORENCE BICKELHAUPT
BILL BLACK

VERA BENDER
MARILYN BILOW
VIRGINIA BLAKER

James Becker: Brawny, brave, bashful (?) "Becky." Nat'l Honor 4; Forum 2, 3, Sec'y 4; Hi-Y 2, 3, 4; L.L.L. 2, 3; Math. 3; Sr. Banquet Com.

Maxine Beecher: Oh, how well she can dance and swim, Libbey's Maxine, without a whim. Crystal 3, 4; Phils. 1, 2, 3, 4; Friendship 2; French 3; G.A.A. 3.

Phyllis Bell: This jolly "Zet," is bound to rate. Lib. 4; Zets 1, 2, 3, Treas. 4; Friendship 2, 3; Utamara 1; French 3, 4; G.A.A. 1, 2, 3, 4; Sr. Picnic Com.

Dorothy Bender: If pep and zip are what it takes, "Dot" will really get the cake. Friendship 2.

Vera Bender: To be a nurse takes persistance, but "Mickey" will make the grade. Woodward 1, Friendship 3.

June Benson: Always a friend, and never a foe.

Mary Gale Bergman: I see movies by the hour. Com'l 2, 3, Treas. 4.

Benson Bernath: A cadet? You bet! That's set.

Florence Bickelhaupt: "Bickie" will go off to college soon, this lassie with an ear for any tune. Berthoud High 1; Pittsburg High 2.

Marilyn Bilow: I'll get a good job, make lots of money, buy lots of clothes. Jones Jr. 1; Friendship 2.

Bob Bingham: If at first you don't succeed, try, try again. Jones Jr. 1; Architectural 2; Cartoonist 3, Serg't-at-Arms 4.

Bernard Biniker: This fine lad hopes to have a business of his own some day.

Karlton Bishop: Karlton is one who will come through with anything that's good and true. Engineering 2, 3, 4.

Bill Black: Plays golf; shot a "72." Here's fame and fortune to you. Forum 4; Math. 2, 3; Alchemist 4.

Virginia Blaker: Medical school will bring stiff competition. Friendship 4.

DOLORES BLAZEY
ETHEL BOONE
DORIS BOWER

JEAN BLOCKY
THOMAS BORDNER
JAMES BOWMAN

LOIS BLUHM
WILLIAM BORGELT
RITA BRADFORD

CARTER BOEHM
VIOLET BORLAND
JOHN BRADSHAW

BOB BOLLENBACHER
JACK BOUCHER
ESTHER BRESESKE

Dolores Blazey: Dress designing will be worth "Dolly's" while; by leaps and bounds she'll set the style. Friendship 2, 3, 4; Home Ec. 2, 3, 4.

Jean Blocky: Lovely and sweet, a darling to meet. Friendship 2.

Lois Bluhm: She'll strive toward s u c c e s s. Friendship 2, 4; Com'l 3, 4.

Carter Boehm: What Libbey loses, Ohio State will gain. Forum 3, 4; Hi-Y 2, 3, 4; Math. 3; Golf 3, 4.

Bob Bollenbacher: Nothing is impossible to a willing worker. Hi-Y 4.

Ethel Boone: Where we find lots of laughter and glee, it's "Effie" we are sure to see. Jones Jr. 1; Spanish 3.

Thomas Bordner: Bound for South America, bound for success. Jones Jr. 1.

William Borgelt: Almost six-foot tall, not afraid of work at all.

Violet Borland: My scrapbook is a gallery of clippings of friends. Scott 1; Friendship 2.

Jack Boucher: To fix a flat tire is "Jeb's" desire. Biology 2, 3, 4.

Doris Bower: Many a house will look "snorky," with interiors done by "Porky."

James Bowman: A nicer lad would be hard to find.

Rita Bradford: She will train to be a nurse; she's bound to attain fame. Friendship 2, 3, 4; Home Ec. 2, 3, 4.

John Bradshaw: Sail on, my boy, with your ambition, and build those models in addition.

Esther Breseske: We can count on seeing "Breezy" advance into the spotlight as a nurse.

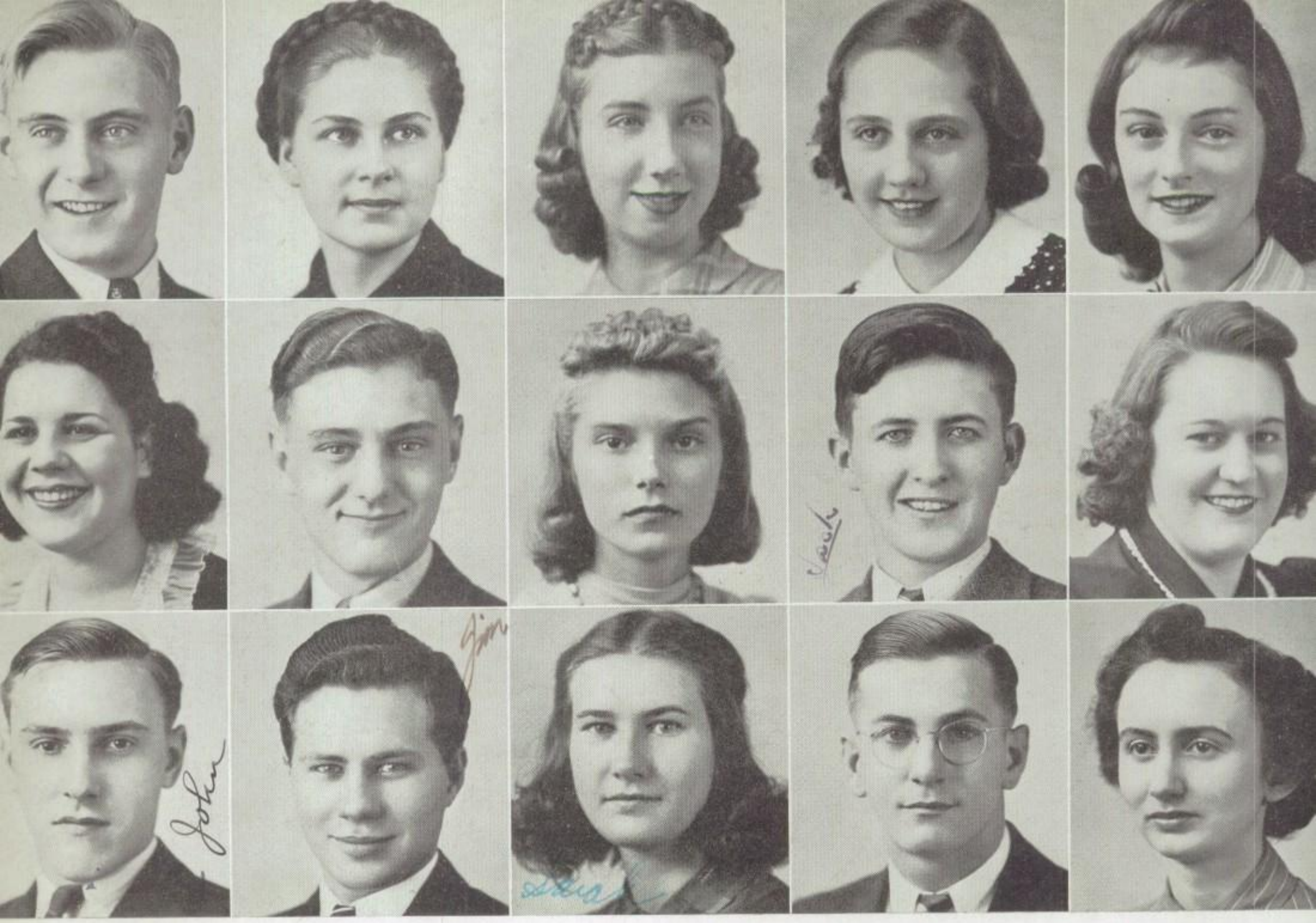

ROBERT BRICKER
BETTY BRUBAKER
JOHN BURROUGHS

EDITH BROADWAY
DON BUELL
JAMES BURWELL

IRENE BRONIKOWSKI
DOROTHY BUHLER
SARAH BUSH

BETTY B. BROOKS
JACK BUHREN
ROY CALABRESE

BETTY M. BROOKS
RUTH MARIETTA BURKARD
LOIS CAMPBELL

Robert Bricker: A job or T. U., but above all- a bachelor! Krazy Krax 3; Hi-Y 4; Architectural 3, Pres. 4; L.L.L. 3; Res. Football 2; Track 3, 4; Cross Country 4.

Edith Broadway: In any sport she'll challenge with certain victory. Jones Jr. 1; Friendship 2, 3, 4; G.A.A. 2, 3, Pres. 4.

Irene Bronikowski: Friendly, dependable, indispensible.

Betty B. Brooks: To one so fine, success is in line. Friendship 4.

Betty M. Brooks: It's her dancing that's entrancing. Friendship 2; Spanish 2, 3.

Betty Brubaker: In the town's most fashionable shops, at interior decorating she'll be tops. Jones Jr. 1; Friendship 2; Biology 2.

Don Buell: He's a hit with the students. Hi-Y 2, 3, 4; Biology 2, Serg't-at-Arms 3, Pres. 4; Track 1, 2; Cross Country 1, 2.

Dorothy Buhler: The U. of Michigan soon shall see, as charming a nurse as ever will be. Nat'l Honor 4; Latin Honor 4; Crystal 3, 4; Friendship 3.

Jack Buhren: He's six-foot-two in his stocking feet, a splendid lad that's hard to beat.

Ruth Marietta Burkard: A comptometer will give her a total of success. Jones Jr. 1.

John Burroughs: A model "T" Ford now he drives; toward a brilliant future soon he'll strive. Music 1; Biology 3.

James Burwell: This boy will travel far. Hi-Y 2, 3, 4; Music 1, 2, 3; Glee Club 2, 3, Pres. 4; Engineering 3, Treas. 4; Res. Football 1, 2, Vars. 3.

Sarah Bush: Happiness should come to this girl. Jones Jr. 1; Friendship 2.

Roy Calabrese: Keep up the good work, Roy.

Lois Campbell: Look out, Ann Arbor; Lois will be the "brains" of the campus. Nat'l Honor 3, 4; Latin Honor 2, 3, V. Pres. 4; Friendship Chaplain 2, 3, Chaplain 4; Math. 3, 4; Ch. Sr. Announcement Com.

ROBERT CARNELL
ELOISE CHALET
DICK COLLINGWOOD

JAMES CARRITHERS
ANGELINE CHMIELEWSKI
MARIAN COLWELL

RUTH CASCADDEN
CLARA CIACIUCH
MARILYN CONNORS

MARTHA CATES
FAE CLARK
MARJORIE CONNORS

MARY CAWTHORN
RUTH COBB
DONALD COOK

Robert Carnell: Bob wants to be a Commercial Air Pilot. Hi-Y 4; Architectural Sec'y 2, 3, 4.

James Carrithers: We'll soon see "Crick" as a plebe at Annapolis. Nat'l Honor 4; Forum 2, 3, 4; Hi-Y 2, Pres. 3; L.L.L. 3; Alchemist 3, 4; Music 2, 3; Dramatic 2, 3, Pres. 4; Ch. Cowboy Round-Up; Sr. Play.

Ruth Cascadden: I want to be a singer with an orchestra. Ursuline Academy 1, 2; Zets 3, 4.

Martha Cates: For photographs, make a date with Martha. Jones Jr. 1.

Mary Cawthorn: A small miss who likes to read. Jones Jr. 1.

Eloise Chalet: Give me my boots and saddle.

Angeline Chmielewski: Tennis and basketball are two of Angeline's interests. Friendship 4; Spanish 3, 4.

Clara Ciaciuch: Keep up the good work in the years to come. Friendship 4.

Fae Clark: Fae is clever, bright, and witty. Nat'l Honor 3, 4; Friendship 3; French 1, 2.

Ruth Cobb: A homemaker **deluxe.** Friendship 2, 4; Home Ec. 1, 2, 3, Pres. 4.

Dick Collingwood: A whiz on the baseball diamond. Q. D. 3, 4; Hi-Y 4; Baseball 3, 4; Sr. Banquet Com.

Marian Colwell: Marian will make a good dietician. Jones Jr. 1; Friendship 2, 3, 4; Spanish 3, 4.

Marilyn Connors: Marilyn Connors, known a twin; clever, witty, a cinch to win. Nat'l Honor 4; Crystal 3, 4; Phils. 1, 2, 3, Rec. Sec'y 4; Friendship 2; Math. 2, 3; Spanish 4.

Marjorie Connors: Marjorie Connors, another twin; Toledo U. will welcome you in. Nat'l Honor 4; Latin Honor 2; Crystal 3, 4; Phils. 1, 2, 3, Cor. Sec'y 4; Friendship 2; Math. 2, 3; Spanish 4.

Donald Cook: Always snapping shots! Hi-Y 2, 3, 4; Swimming Team 3.

RICHARD COOK
WILLIAM COX
CONRAD CRONINGER

BOB COPE
FRANCES COYLE
SOPHIE CZERWINSKI

DONNA CORNELL
K. CRAIG
EBBA DANNENFELSER

MARIAN CORWIN
HELEN CRIPPEN
EUNICE DAVENPORT

PAUL COSS
CLELAN CRONINGER
CHERIE DAVIS

Richard Cook: Here's another sailor for the navy.

Bob Cope: Ohio State, or T. U. Forum 4; Hi-Y 2, 3, 4; Alchemist 3, Treas. 4.

Donna Cornell: A loyal Phil, and a swell girl. Nat'l Honor 4; Crystal 2, 3, News Ed. 4; Phils. 1, 2, 3, V. Pres. 4; Friendship 4; Music 1, Sec'y 2, Sec'y 3; Jr. Ring Com.; Sr. Picnic Com.

Marian Corwin: Ace Columnist! Nat'l Honor 3, 4; Crystal 2, 3, Editor 4; Zets 2, 3, Rec. Sec'y 4; Friendship 4; French 1, 2, 4; Math. 2, 3; G.A.A. 1, 2, 3, 4; Sr. Prom. Com.

Paul Coss: Model Airplanes by Paul Coss! Jones Jr. 1; Architectural 2, 3, 4.

William Cox: Bill will be a good addition to any college. Nat'l Honor 4; Forum 4; Hi-Y 2, Sec'y 3, 4; Dramatic 1, 2, V. Pres. 3, 4; L.L.L. 3; Football Manager 3; Sr. Memorial Com.; Sr. Play.

Frances Coyle: A dainty maid is she, so prim, so dear, so nice. Friendship 2, 3; Home Ec. 1; Biology 2, 3, 4; G.A.A. 2.

K. Craig: K's music will thrill us. Jones Jr. 1.

Roosevelt Crenshaw: Clipping sport articles is his hobby. (Not in illustration.)

Helen Crippen: Helen is sure to succeed at comptometer school. Friendship 4; Biology 2; Glee Club 3, 4.

Clelan Croninger: He'll join the army air corps. Butler High 1, 2.

Conrad Croninger: He'll start a political machine,—no kiddin'!

Sophie Czerwinski: A working girl she soon will be.

Ebba Dannenfelser: Here's a girl with a level head. Nat'l Honor 3, 4; Peries 1, 2, 3, 4; Friendship 3; French 2; Alchemist 3.

Eunice Davenport: This little gal whom you all know, to comptometer school soon will go. Friendship 4; Glee Club 2, 3, 4.

Cherie Davis: Sincerity is her ideal. Friendship 2, 3; Alchemist 3; G.A.A. 1, 2, 3.

MARY DICK
JIM DOUGLAS
PEARL DUNLAP

GLADYS DICKES
EDWARD DRAHEIM
DOROTHY DURHAM

GERTRUDE DIEBERT
LILYAN DREWS
JEANICE EGGERT

PAT DITERLIZZI
MADELYNNE DROWN
JUNE ELDRIDGE

MARIAN DONAHUE
BETTY DUBBS
RUTH ELLIOTT

Mary Dick: Dark-haired and charming. Krazy Krax 3; Friendship 2, 3, 4; Dramatic 3, 4; G.A.A. 1, 2, 3; Sr. Play.

Gladys Dickes: With her beautiful hair and smiling face, she'll get places at a rapid pace. Friendship 2; Home Ec. 4; G.A.A. 1.

Gertrude Diebert: No one's enemy; everybody's friend. Jones Jr. 1.

Pat Diterlizzi: In friendship, he's up to them all. Football 2, 3.

Marian Donahue: When it comes to clever feet, Marian is hard to beat. Jones Jr. 1; Friendship 2, 3, 4; Alchemist 3, 4.

Jim Douglas: Jim likes sports of every kind for a sturdy body and a healthy mind. Jones Jr. 1.

Edward Draheim: Ed's a pal if ever there was one. German 3.

Lilyan Drews: This little girl is quite petite and noted for her twinkling feet. Jones Jr. 1. Lib. 4; Zets 3, 4; Dramatic 2, 3, 4; Spanish 2, 3.

Madelynne Drown. To play the "sax" with all her might is this girl's greatest delight. Friendship 2.

Dolores Drzewiecki: None have been found more true; none more sweetly kind than you. (Not in illustration.)

Betty Dubbs: For "Windy" nothing could be finer than to be a dress designer.

Pearl Dunlap: This girl, so very smart, is one from whom we hate to part. Nat'l Honor 3, 4; Friendship 2, 3; Spanish 2, V. Pres. 3, Pres. 4; G.A.A. 3; Ch. Sr. Publicity Com.

Dorothy Durham: To gain experience and knowledge, Dorothy'll go to beauty college. Woodward 1, 2; Friendship 3.

Jeanice Eggert: This friendly girl will win the race; for others she will set the pace.

June Eldridge: June will always be sincere and true. Orchestra 1, 2, 3.

Ruth Elliott: A sweet little gal, a loyal Libbey pal. Jones Jr. 1; Friendship 2, 3; Projection 4.

PEGGGY EMANS

RUTH ENRIGHT

JAMES ERKERT

JACK EVANS

NORMAN EVANS

PAUL EVANS

JACK FARBER

LOIS FARNSWORTH

THELMA FARRELL

HARRY FASNAUGH

DAVID FEINDT

BOB FENTON

BILL FERGUSON

MARY FETTERS

HILTON FETTING

Peggy Emans: Who would mind being ill with nurse Peggy to give him a pill? Nat'l Honor 4; Friendship 2; Biology 3, 4; G.A.A. 1.

Ruth Enright: She's o-o-oh so small, but o-o-oh so sweet! Nat'l Honor 4; Edelian 3, Editor 4; Zets 3, 4; Friendship 2, 3, 4; Glee Club 1, 2, 3, 4; Home Ec. 1, 2; Music 2, 3.

James Erkert: An upright, downright honest man. Forum 3, 4; Hi-Y 2, 3, Serg't-at-Arms 4; Com'l 1, 2, 3; L.L.L. 2, 3; Res. Football 2, Vars. 3, 4; Track 1, 2, 3, 4.

Morris Esmond: A man of merit! Res. Football 1, Vars. 2, 3, 4; Baseball 1, 2, 3; Res. Basketball 1, Vars. 2, 3; Track 1, 2. (Not in illustration.)

Jack Evans: Always a smile, never a frown; Jack's never sad, he's always the clown. Forum 4; Hi-Y 3, 4; Spanish 2; Math. 3, 4.

Norman Evans: Not bashful, not shy, he's a regular guy! Jones Jr. 1; Crystal 3; Q. D. 2, 3, 4; Hi-Y 3, 4; Dramatic 2, 3.

Paul Evans: The navy will surely welcome this lad.

Jack Farber: Lucky for us when this fellow came along. Jones Jr. 1.

Lois Farnsworth: Yes, it's "Shorty." Friendship 2; Math. 2, 3, 4; Glee Club 1; G.A.A. 3, 4.

Thelma Farrell: Drummer girl! Drummer boy! Thelma gives us nothing but the real Mc Coy. Friendship 2; Band 2, 3, Pres. 4.

Harry Fasnaugh: "Fussy" hopes to find a good job. Architectural 4.

David Feindt: "Daze" has no particular choice as to which sport he likes best. Jones Jr. 1.

Bob Fenton: A grand fellow whom every one likes. Hi-Y 2, 3; L.L.L. 3; Basketball 1, Res. 2, Vars. 3, 4; Vars. Baseball 1, 2, 3, 4; Sr. Memorial Com.

Bill Ferguson: Happy lad! To be his dancing partner makes the girls glad. German 2, 3, Treas. 4; Swimming Team 3.

Mary Fetters: She hopes to make a name for herself in this world. Jones Jr. 1; Friendship 2, 3, 4; Alchemist 4.

Hilton Fetting: Cheerful and witty. Woodward 1; Nat'l Honor 4; Projection 4; Alchemist 3, 4.

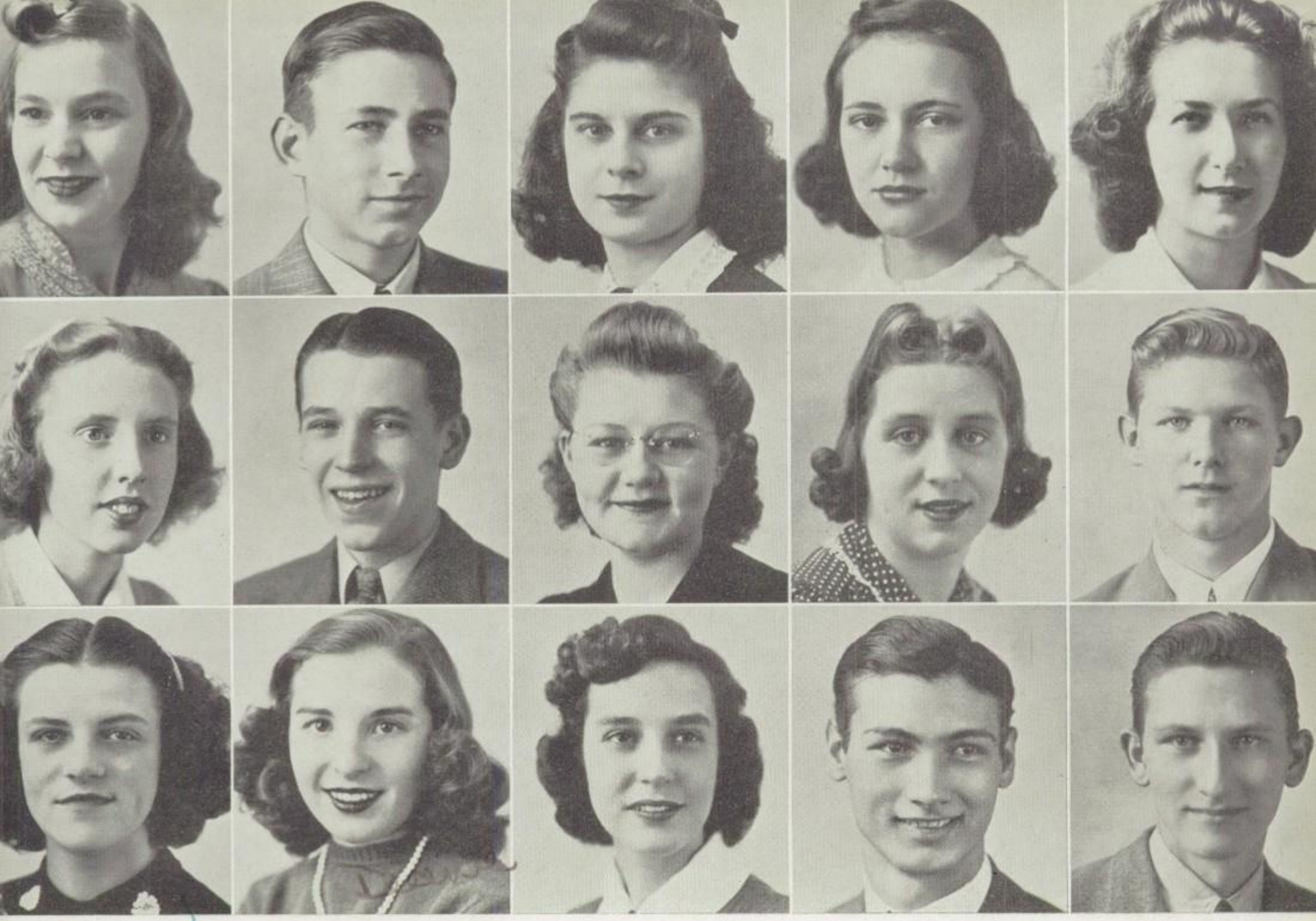

NORMA FINCH
EILEEN FOLSOM
DOROTHY FROSCH

WALTER FISCHER
KENNETH FRANTZ
DEANE FULLER

ELEANOR FISHER
MARY FRATILLA
MARGARET GABLE

HELEN FISK
EVELYN FRENCH
HOYLAND GANNAN

JOANNE FLEMING
HOWARD FRENCH
JOSEPH GARCH

Norma Finch: We can find no reason why "Budd" won't make a policewoman by and by. Jones Jr. 1; G.A.A. 3, 4.

Walter Fischer: A lad with much pluck. St. Joseph's High 1, 2, 3.

Eleanor Fisher: Wings in the air! Friendship 4; Projection 4; Home Ec. 2, 3, 4; Glee Club 1; Sr. Announcement Com.

Helen Fisk: What fun! What pep! Phils. 2, 3, 4; Friendship 2.

Joanne Fleming: Upon the magazine covers we shall see, "Jo's" merry smile, as sweet as can be. West Technical High 1, 2, 3; Friendship 4; G.A.A. 4.

Eileen Folsom: A cheerful girl and friendly too. Friendship 2, 4; Home Ec. 1, 2; G.A.A. 1, 2.

Kenneth Frantz: Happy-go-lucky, easy to please. Nat'l Honor 4; Edelian Senior Ed. 4; Krazy Krax 3; Forum 4; Hi-Y 2, 3, 4; Spanish 3; Math. 3, 4; Sr. Publicity Com.

Mary Fratilla: A grand girl with personality plus. Friendship 2; Com'l 3, 4.

Evelyn French: A saleswoman "Evvie" hopes to be, selling goods to you and me. Friendship 2, 3; Home Ec. 3; G.A.A. 3.

Howard French: "French" will travel upon the sea.

Dorothy Frosch: Square dancing is her hobby, Friendship 3.

Deane Fuller: Her pleasing personality has grown upon us. Crystal 4; G.A.A. 1.

Margaret Gable: Always cheerful, a good student too; she always tries her best to do. Nat'l Honor 4; Jones Jr. 1; Friendship Sec'y 3, 4; Biology 4.

Hoyland Gannan: "Herky" is ambitious and patriotic too. Res. Football 1, 2; Vars. 3, 4.

Joseph Garch: He'll join the navy and forever be true to the glorious colors, the red, white, and blue.

DOLORES GARTZ
STELLA GIBOWSKA
STELLA GLOWACKI

RALPH GATES
PHYLLIS GIFFIN
MARGIE LOU GORMLEY

IRENE GAWRONSKI
MARIAN GILBERT
DONALD GORS

FREDERICK GEIER
FLORENCE GILSDORF
JULIUS GRABOWSKI

EILEEN GEORGE
HENRY GLANZMAN
CLARENCE GRASER

Dolores Gartz: She wants to be a medical technologist. Jones Jr. 1; Nat'l Honor 3, 4; Peries 3, Chaplain 4; Friendship Sec'y 2, 3, 4; Alchemist 3, 4; Jr. Class Sec'y.

Ralph Gates: Tiny "Gates," oh, how he rates!

Irene Gawronski: A perfect seamstress she will be, her styles and fashions we soon shall see. Friendship 3, 4.

Robert Gaylord: Bob, with his eyes so brown, will be an artist in our town. (Not in illustration.)

Frederick Geier: The navy will get our husky "Joe," and then a-sailing he will go.

Eileen George: Five feet two, eyes of blue, she'll forever be true to the gold and blue. DeVilbiss 1, 2; Com'l 4; G.A.A. 4.

Stella Gibowska: At crocheting she's a dandy. Nat'l Honor 4; Com'l 3, 4.

Phyllis Giffin: She has a business career in view. Jones Jr. 1; Friendship 2, 3, 4; Com'l 3, 4; Dramatic 2, 3; Rec. Sec'y 4; Sr. Play.

Marian Gilbert: Singing is her delight! Friendship 4; Biology 2; Glee Club 3, 4; G.A.A. 3, 4.

Florence Gilsdorf: To be a secretary is her desire. Nat'l Honor 4; Friendship 2; Com'l 3, 4.

Henry Glanzman: His motto: "Never fail a friend."

Stella Glowacki: There's money in business. Friendship 3, 4.

Margie Lou Gormley: I'll go to college to get some knowledge! Crystal 3; Zets 2, 3, 4; Friendship 2, 3; Spanish 2.

Donald Gors: An arc and a spark and a light so bright give Don a weld if he manages right. Oak Harbor 2; Basketball 1.

Julius Grabowski: A die maker he will be, indeed; and through the years he will succeed.

Clarence Graser: He, too, will reach the hall of fame. Nat'l Honor 4; Lib. Editor 4; Krazy Krax Editor 3; Hi-Y 2, 3, 4; Spanish 2, 3; Dramatic 3, 4; Sr. Play Com.

ROBERT GRAVES
JEAN GREESON
RICHARD GUHL

ELEANORE GREBNAU
RUTH GREISER
STEFFNE GZIK

URSULA GREBNAU
MIKE GRIFFIN
JAMES HAAS

EVELYN GRECO
ELEANOR GRIFFITH
VIRGINIA HAMANN

HELEN GREEN
YVONNE GROSSMANN
BETTIE HAMMEREL

Robert Graves: Wanta' swap stamps with him? Alchemist 3, 4.

Eleanore Grebnau: With you as a nurse, it'd be a thrill to be ill. Jones Jr. 1.

Ursula Grebnau: Go west, young lady, go west; and then come back as one of the best. Jones Jr. 1. Alchemist 3, 4.

Evelyn Greco: Although she'll attend T. U., to Libbey she'll ever be true. Jones Jr. 1.

Helen Green: Her road to success will not be slow. Nat'l Honor 4; Zets 1, 2, 3, Censor 4; Biology 3, 4; G.A.A. 1.

Jean Greeson: Patients' tears will cease raining, when Jean completes her nurse's training. Jones Jr. 1; Friendship 2.

Ruth Greiser: A truer friend cannot be found; she's by our side when trouble comes with a bound. Jones Jr. 1; Friendship 2, 3, 4; Home Ec. 2, 3, V. Pres. 4.

Mike Griffin: How does it feel to be a champion runner, Mike? Track 2, 3, 4.

Eleanor Griffith: Eleanor will a dancing go, when she's released from "doctor's row." Biology 2, 3; Home Ec. 3; French 4; Projection 4; G.A.A. 2, 3, 4.

Yvonne Grossmann: Joyous and gay, in her own sweet way. Nat'l Honor 3, 4; Crystal 3, 4; Peries 2, 3, V. Pres. 4; Friendship 2, 4; Music 2, 3; Jr. Ring Com. ; Sr. Prom Com.

Richard Guhl: In a store he will work, and from his duties he'll never shirk. Jones Jr. 1.

Steffne Gzik: "Steffie" is there with a smile to spare. Nat'l Honor 4; Alchemist 3, Sec'y 4.

James Haas: Full of vigor, enthusiasm, and pep.

Virginia Hamann: "Ginny" is a friend to all; who hopes to enter a nursing school next fall. Friendship 2; Biology 2, 4; G.A.A. 1.

Bettie Hammerel: Though "Liz" is only five-foot-one, she is great and full of fun. DeVilbiss 1, 2, 3.

MARGARETT HARRIS
DOROTHY HAUSER
JOAN HEINZERLING

LAWRENCE HARRISON
IVAN HARVEY
DELORES HELTMAN

PAUL HARROLD
DONALD HATFIELD
VERLA HEMPEL

DOROTHY HART
CHARLOTTE HECK
DEANE HEMSOTH

KATHLEEN HARTMAN
ROBERT HEER
NORMA HEMSOTH

Margarett Harris: A hazel-eyed Libbeyite with plenty of class; what more could any one want of a lass? Friendship 2, 3; Biology 2, 3, V. Pres. 4.

Lawrence Harrison: "Larry" likes his women nifty.

Paul Harrold: His ambition is to fly, and we are sure he'll qualify. Nat'l Honor 3, 4; Hi-Y 4.

Dorothy Hart: Just what she'll do, she does not know, but she'll succeed wherever she may go. Nat'l Honor 4; Crystal 3, 4; Friendship 2.

Kathleen Hartman: Kate has a fine ambition, some day she hopes to be a great musician. Phils. 1; Friendship 2, 3; G.A.A. 1.

Dorothy Hauser: A likeable personality has "Do-Do"; after Libbey, to a business college she'll go.

Ivan Harvey: "He's a grand kid," we'll always say, but the navy may take him far away.

Donald Hatfield: Donald, with your eyes of blue, Libbey is surely proud of you.

Charlotte Heck: "Tha" has proved a wonderful gal, nary a person is not her pal. Jones Jr. 1; Friendship 4.

Robert Heer: A degree from college he'll win some day; then he'll be a good C.P.A. Nat'l Honor 4.

Joan Heinzerling: Libbey's loss was Gary's gain.

Delores Heltman: A clerk in a department store some day may own the place and still make business pay.

Verla Hempel: As a nurse she will appear quiet, honest, and sincere.

Deane Hemsoth: An active and helpful lad is he, no matter how hard the task may be. Biology 2, 3, 4; Projection Serg't-at-Arms 4; Track 3, 4; Sr. Play.

Norma Hemsoth: She's peppy, popular, capable, and kind, a better friend we'll never find. Activities Dept. 2, 3, Activities Mgr. 4; Edelian 2, 3, 4; Peries 1, 2, 3, Cor. Sec'y 4; Friendship 2, 3, 4; Com'l 3, 4; G.A.A. 1.

JOHN HERSLAND
CLARA HITCHNER
HELEN HORTON

CHESTER HICKS
EVELYN HOARD
EDNA HOSMER

ARTHUR HIGGINS
FRANK HOJNACKI
VICTOR HOUSE

BETTY HILDING
LUCY HOLLIGER
STANLEY HOWARD

FRANK HISCHKE
BETTY HOPKINS
DONNA HUBAKER

John Hersland: Our football hero he's always been; no matter what he tries, he'll always win. Edelian Sports Ed. 4; Forum 2, 3, 4; L.L.L. 2, 3, 4; Res. Football 2, Vars. 3, 4; Golf 3, 4; Sr. Picnic Com.

Chester Hicks: Intelligence, plus jollity, makes Chester worth knowing. Architectural 3, 4; Track 2, 4.

Arthur Higgins: A pharmacist "Art" will be; but first from T. U. he'll get his degree.

Betty Hilding: English, music—a good mixture; Betty Hilding—a beauty fixture. Zets 3, Censor 4; Music 1, 2; Home Ec. 1; Math. 3, V. Pres. 4; G.A.A. 2, 3, 4.

Frank Hischke: We are sure, beyond a doubt, our blue-eyed Frank will win out. Jones Jr. 1.

Clara Hitchner: Here's a girl who aims at the top; she intends to open an exclusive dress shop. Jones Jr. 1; Friendship 3, 4; G.AA. 2. 3, 4.

Evelyn Hoard: She's a practical girl through and through. Gunckel 1.

Frank Hojnacki: Sports are his only joy and pride; he can't be stopped when in his stride. Engineering 2, 3, Treas. 4.

Lucy Holliger: She's not a flower, she's not a pearl, she's just a noble all-round girl. Edelian Club Ed. 4; Phils. 1, 2, 3, 4; Friendship V. Pres. 2, 3, Sec'y 4; Math. 3, 4; G.A.A. 1, 2, 3, 4.

Betty Hopkins: A gay and cheerful lass is she: some day an actress she will be. French 3, Treas. 4; Dramatic 3, 4; Glee Club 4; Sr. Play.

Helen Horton: Born to converse and live with ease. Jones Jr. 1.

Edna Hosmer: A position as bookkeeper she does desire; we hope this is what she will acquire.

Victor House: His name should be his inspiration.

Stanley Howard: For this lad who is six-foot-one, our praises can't be overdone.

Donna Hubaker: Office work she'll do all day, at night, the piano she will play.

NOMA HUDSON
GEORGE JAEGER
VIRGINIA JONES

GERTRUDE HUPP
HELEN JANISZEWSKI
LOUIS JOY

NORMAN HURLBURT
ALBIN JASINSKI
DOROTHY JOZWIAK

DOROTHY HYATT
HELEN JASTER
DELORIS KOCZMAREK

LOIS JACOBS
HARRY JONES
ARTHUR KANTHAK

Noma Hudson: Her love changes, but like the moon it always has a man in it. Zets 3, 4; Friendship Pres. 2, 3, 4; Sr. Play Com.

Gertrude Hupp: A nurse like "Gertie" we'll take; a good one we are sure she'll make. Friendship 2; Biology 2; Home Ec. 3; Glee Club 2, 3, 4.

Norman Hurlburt: An ambitious lad is he; a worthwhile citizen he will be.

Dorothy Hyatt: "Number, please?" you'll hear her say over the telephone most any day.

Lois Jacobs: Lois will find success in life, whether it be as secretary or housewife. Akron High 1, 2; Jackson High 3; Friendship 4; Com'l 4.

George Jaeger: His hobbies are music and sports; his ambition is success. Hi-Y 2, 3, 4; French 4; Basketball 1; Bowling 2, Capt. 3, Capt. 4; Sr. Play Com.

Helen Janiszewski: In an exclusive store someday, "May I help you?" you'll hear her say. Friendship 3, 4.

Albin Jasinski: To serve one's country is a noble desire.

Helen Jaster. She's filled with pep, vigor, and vim; she likes quite well to dance and swim.

Harry Jones: Here's a lad both good and true, we think he'll be a fine die-maker, don't you?

Virginia Jones: Jolly and friendly, always gay; she could dance the hours away. Friendship 2.

Louis Joy: He who goes in for aviation deseres the highest admiration. Jones Jr. 1; Biology 2, 4.

Dorothy Jozwiak: Refined in manner, a lover of books; and not so bad when it comes to looks. Nat'l Honor 4; Friendship 4; Home Ec. 2; Com'l 3, 4.

Deloris Koczmarek: Deloris hopes to increase her knowledge; after graduation — business college. G.A.A. 2, 3, 4.

Arthur Kanthak: With his love of sailing upon the sea, he'll enjoy a maritime life maybe.

AUDREY KEILHOLTZ
BLAND KERSTETTER
JANET KLINEPETER

BETTY KELLER
CHARLES KIEFER
MARJORIE KNERR

DONALD KELLEY
MARY ANNA KILLIAN
ROBERT KNIERIM

MARVIN KELLUM
MARJORIE KING
JEANNE KNOCKS

EUGENE KENNEDY
ELEANOR KIRTLAND
MARY KOCH

Audrey Keilholtz: To be a writer is her desire, and we know she'll set the world on fire. Nat'l Honor 3, 4; Crystal 2, 3, 4; Friendship 2, 3, 4; French 2, Censor 3.

Betty Keller: As she loves to read, she knows books well indeed. Jones Jr. 1; Friendship 4; Glee Club 3, 4.

Donald Kelley: When it comes to dancing he can't be beat; you can bet Kelley's light upon his feet. Glee Club 4.

Marvin Kellum: He seems to have captured a damsel's heart.

Eugene Kennedy: Music, an outlet to one's emotions, inspires many high and noble notions. Engineering 2, 3, V. Pres. 4.

Bland Kerstetter: Heigh ho, Heigh ho; it's off to work Kirk will go. Res. Football 1; Vars. Football 2, 3; Basketball 1, 2 .

Charles Kiefer: Surely, I work, of course, I play, I'll get by most any day.

Marie Anna Killian: She wants to work in an office some day, and help the boss in anyway. Jones Jr. 1; Friendship 4; Com'l 3, 4.

Marjorie King: Marjorie is always on hand to help at the slightest command. Nat'l Honor 4; Edelian Assoc. Editor 4; Friendship 2, Pres. 3, 4; German 1, 2; French 4; Math. 2, 3.

Eleanor Kirtland: Her hair is brown, her eyes are blue; she likes to dance an hour or two. Jones Jr. 1; Friendship 2; Biology 2.

Janet Klinepeter: She likes to dance, she likes to swim; she's small, light, and very trim. Peries 4; Friendship 2, 3; Spanish 3; Dramatics 3, 4; Ch. Round-Up Com.

Marjorie Knerr: A sweet and willing girl is she; we know a success in life she'll be. Friendship 2; Home Ec. 2, 3, 4; G.A.A. 1.

Robert Knierim: The modern farm consists of work; therefore in duty he'll never shirk.

Jeanne Knocks: Because she is full of vigor and vim, Jeanne's life will never be dim. Friendship 2, 3, 4; Home Ec. 3, 4; G.A.A. 2, V. Pres. 3, V. Pres. 4.

Mary Koch: Her hobby, as you know right now is dancing. Who knows? It very soon may be romancing. Jones Jr. 1.

JAMES KOESTER
TED KOWALSKI
KENNETH KROGGEL

BEATRICE KONCZAL
STEPHANIE KOZBIAL
VIRGINIA KROGGEL

MELVIN KONIECZKA
EVELYN KRAUS
RUTH KROUSE

LENORA KORB
ROBERT KRAUSE
EMIL KULMATYCKI

LOUIS KOWALSKI
WILMA KREBS
MARY KUOHN

James Koester: Football has my heart and soul, because the girls all rush me when I make a goal. Res. Football 1, 2, 3, Vars. 4; Track 2, 3.

Beatrice Konczal: In the commercial world she will star, her ability will take her very far. Friendship 3, 4.

Melvin Konieczka: Simplicity is the character of profound thought.

Lenora Korb: To be able to hold a future position, business school is Lenora's ambition. Jones Jr. 1.

Louis Kowalski: Hunting! That's his best dish! Engineering 1, 2, 3, Pres. 4.

Ted Kowalski: Ted is full of vigor and vim; through life he'll always wear a grin. Architectural 2, 3, Treas. 4.

Stephanie Kozbial: To be a beautician is her aim; we hope some day it will bring her fame.

Anthony Krall: Tony with his bashful smile makes everything in life worthwhile. Hi-Y 3; Vars. Football 3, 4; Track 3. (Not in illustration).

Evelyn Kraus: For her studies she has not much care because dancing is her bill-of-fare. Central High 1, 2.

Robert Krause: To be efficient in a quiet way, that is his aim throughout the day. Hi-Y 2, 3, 4; Biology 2, 4.

Wilma Krebs: She plays the piano with grace and ease; and as a teacher, she's sure to please. Jones Jr. 1.

Kenneth Kroggel: Kenny's competent in every way, he'll make a name for himself some day. Nat'l Honor 4; Math. 3; Treas. 4.

Virginia Kroggel: Collecting stamps and pictures occupy her time; to her these hobbies are interesting and sublime.

Ruth Krouse: She won't be a secretary or practice law; her aim in life is to sketch and draw. Friendship 2.

Emil Kulmatycki: His gift towards navigation is deserving of admiration.

Mary Kuohn: As an athlete, she's hard to beat; she's versatile and very neat. Friendship 4; Biology 3; G.A.A. 3.

RAY KWIATKOWSKI
JIM LATTIN
HELEN LEE

DOROTHEA LA FAVER
ELEANOR LAUX
JUANITA LEE

VELMA LANGLEY
BARBARA LAWRENCE
NEOLA LEE

LESTER LANGHOFF
JACK LAWRENCE
BILL LEICHTAMER

RUTH LARBERG
HOBART LEA
DONNA LEMKE

Ray Kwiatkowski: Honest people are seldom destitute of friends.

Dorothea La Faver: I dream of 'Frenchie' with the light brown hair.

Velma Langley: This peppy, light-haired lass has a smile for all who pass. G.A.A. 1, 2, 3, Sec'y 4.

Lester Langhoff: Our fine young lad of five-foot ten soon will be a leader among many men. Hi-Y 4.

Ruth Larberg: I ain't got no rhyme nor meter that can make Ruth any sweeter. Friendship 4; G.A.A. 3.

Jim Lattin: Jim has a unique ambition; he hopes to become a politician. Jones Jr. 1; Hi-Y 2, 3, Sec'y 4.

Eleanor Laux: We like the likes of you. Notre Dame 1, 2.

Barbara Lawrence: "Bib's" lovely personality and clever wit among the students have made a hit. Phils. 2, 3, 4; Friendship Chaplain 2, 4; Music Club 3.

Jack Lawrence: "Larry" as we all can see, some day a famous man will be. Nat'l Honor 4; Hi-Y 2, V. Pres. 3, 4; Spanish 2; Math. 3; Alchemists 3, Pres. 4; Bowling 3, 4.

Hobart Lea: This lad with light brown hair, is always welcome most anywhere. Chess Club 1, 2, 3, 4.

Helen Lee: A smile ever on your lips and in your eyes.

Juanita Lee: A friend you will never forget. Jones Jr. 1; Nat'l Honor 4; Phils. 2, 3, 4; Friendship 2, 3, 4.

Neola Lee: "Tony" has started up her ladder of success. Friendship 3, Biology 2, 3; Utamara 3.

Bill Leichtamer: He's a jolly good fellow. Jones Jr. 1.

Donna Lemke: Girls like Donna are very rare; you don't find them just anywhere. Jones Jr. 1; Biology 2.

RUTH LEMPKE
PAUL LINDSAY
JOHN LOLOW

JEAN LEONHARDT
WALTER LINENKUGEL
THELMA LONGEWAY

VERA LESH
PHYLLIS LITTLEFIELD
MARY ANN LOVELESS

DOROTHY LEWANDOWSKI
EUGENE LOEHRKE
MURIEL LOWDER

ISAAC LEWIS
NORMA LOFLAND
GERALDINE LOWRY

Ruth Lempke: A unique personality, plus plenty of vitality. Crystal Exchange Editor 4.

Jean Leonhardt: Jean works hard from sunrise till sunset. Natl Honor 4; Friendship 3; Com'l 2.

Vera Lesh: Television will make no difference, when "Shorty" begins singing with an orchestra.

Dorothy Lewandowski: "Green Eyes" always has on her face a cheerful expression. Friendship 2, 3, 4; Com'l 2, V. Pres. 3, Pres. 4; Sr. Play Com.

Isaac Lewis: All great men are dreamers: Robinson Jr. 1; Scott 2; L.L.L. 3; Vars. Football 3, 4; Track 4.

Paul Lindsay: To anyone seeking — a real friend.

Walter Linenkugel: Whenever you feel sad and blue, Walter is good for you.

Phyllis Littlefield: It was Libbey's gain when Scott lost Phyllis. Scott 1, 2; Latin Honor 4.

John Livingston: This likeable lad is always cheery. Jones Jr. 1; Q. D. 3, 4; Res. Football 2. (Not in illustration.)

Eugene Loehrke: Bud hopes to attend Wittenberg College. Jones Jr. 1.

Norma Lofland: A combination of laughter and wit. Peries 2, 3, 4; Friendship 2, 3; Music 1, 2; Treas. 3; G.A.A. 1; Sr. Picnic Com.

John Lolow: His aim is high; he's bound to please; to success he has the keys.

Thelma Longeway: Charming "Midge," as a nurse, will soothe many pulses and ease many hurts. Notre Dame 1; Woodward 1.

Mary Ann Loveless: Art school will be her pride. Krazy Krax 3; Lib. 4; Zets. 1 ,2, 3, Pres. 4; Friendship 2, 4; Utamara 1, 2, 3, 4; G.A.A. 1, 2.

Muriel Lowder: "Mickie's" blue eyes and blond hair produce an appearance that's quite debonair. DeVilbiss 1, 2; Friendship 3, 4.

Geraldine Lowry: "Jerry's" personality is like an ivy vine; it grows on you with the course of time.

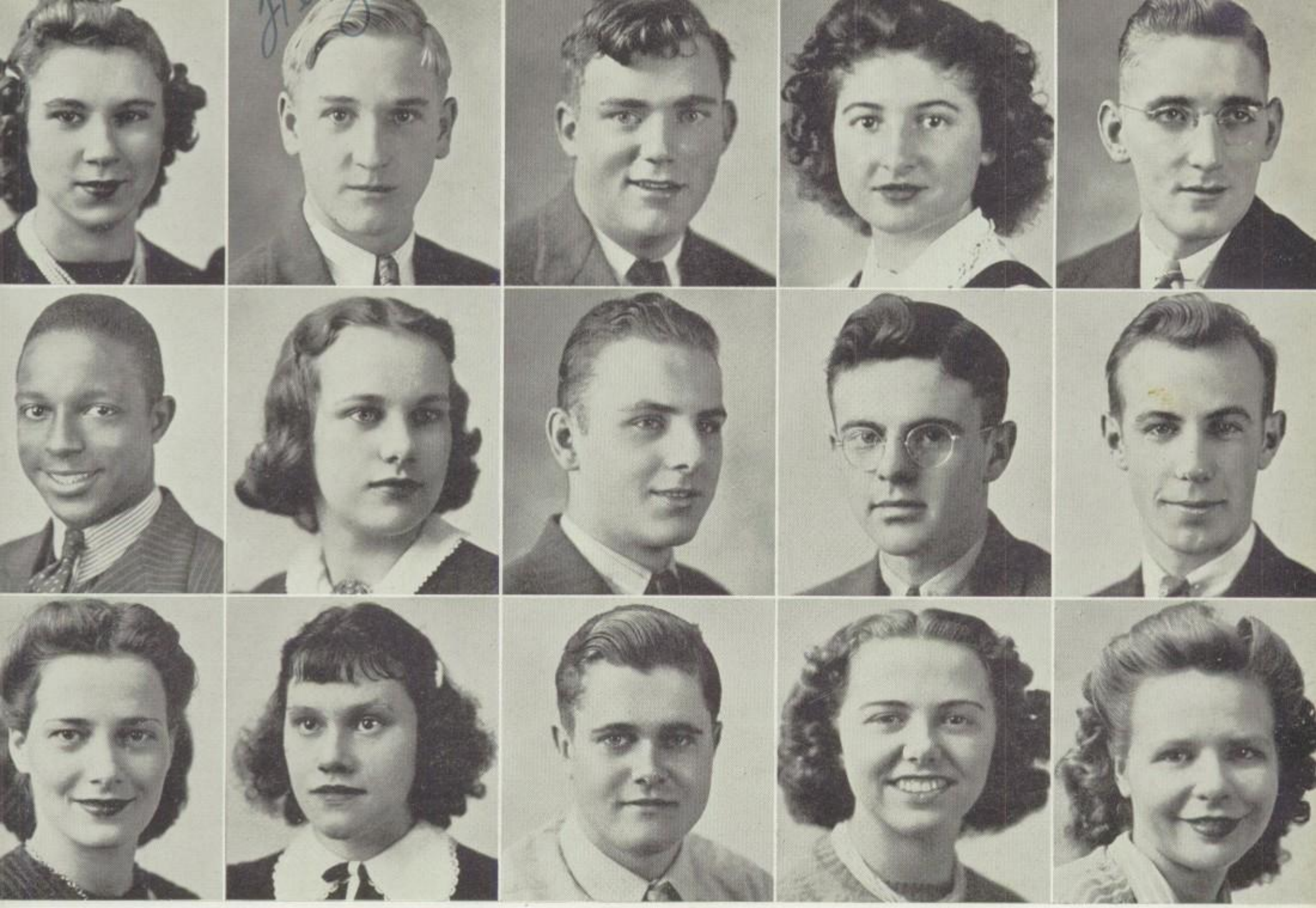

DOROTHY LUDWIG
HENRY MC CLELLAND
MARIAN MC INTOSH

HENRY LUDWIG
MARGARET MC CORMICK
IRENE MANDRY

LE MAR MAC RITCHIE
JIM MC DERMOTT
GUY MARSH

EVALYN MC ADOW
JIM MC DONALD
NORMA MARSHALL

EUGENE MC CARTHY
JOHN MC GOVERN
ILENE MASON

Dorothy Ludwig: "Dotty's" carefree giggle makes her quite a gal; there are few at Libbey who are not her pal. Friendship 2 ,3, 4; Com'l 3, Sec'y 4.

Henry Ludwig: Henry's a boy very sincere; of hard work he has no fear. Architectural 2.

Le Mar MacRitchie: In engineering at T. U. "Mac's" troubles will be very few. Nat'l Honor 4; Hi-Y 3, 4; Math. 3, Serg't-at-Arms 4; Res. Football 2.

Evalyn McAdow: She likes swimming. Mt. Blanchard 1, 2, 3; Friendship 4.

Eugene McCarthy: A chance to work will set him on his way.

Henry McClelland: All-American Boy! Res. Football 2, 3, Vars. Football 4.

Margaret McCormick: Child psychology is her aim; she'll help children along to fame. Projection 4.

Jim McDermott: Photography can be a great joy; it's an interesting hobby for any boy. Projection 4; Res. Football 2.

Jim McDonald: Bowling Green University is his aim; physical education will be his game. Jones Jr. 1; Crystal 3.

John McGovern: He has a date every night in the week. Jones Jr. 1.

Marian McIntosh: Her singing will help land that lucky guy.

Laura Mackey: Laura's career is already picked out; she's now a wife, without a doubt! (Not in illustration.)

Irene Mandry: Look in corners, look in nooks, and you'll find "Rene" there reading books. Friendship 4.

Robert Marquardt: Character is the diamond which scratches every stone. (Not in illustration.)

Guy Marsh: Swimming, ice skating, building model ships; as long as he's on the water, he's bound to take some trips. Jones Jr. 1; Nat'l Honor 4.

Norma Marshall: We all admit she's very sweet. Natl Honor 4; Crystal 2, 3, Feature Editor 4; Phils. 2, 3, Censor 4; Friendship 2; French 3.

Ilene Mason: Blonde hair and dancing lead to romancing.

MARY MASTERS
MARGARET MEYER
DOROTHY MILLER

THELMA MEHLING
PATRICIA MEYER
MARCIENNE MILLER

EDNA MERZKE
DICK MICKENS
MARJORIE MILLER

RUTH METZGER
ADELAIDE MIERZEJEWSKI
WARREN MILLER

ELLEN MEYER
WILLIAM MIKESELL
BILL MOMSEN

Mary Masters: She is all perfection! Latin Honor 4; Peries 1, 2, 3, Rec. Sec'y 4; Friendship Pres. 2, 3, 4; G.A.A. 3, 4; Ch. Sr. Memorial Com.

Thelma Mehling: To business school she'd like to go, to learn the way to make some dough. Friendship 4.

Edna Merzke: She'll be a cosmetologist one of these days. Jones Jr. 1.

Ruth Metzger: She sews and sews and sews some more; she may even work in a clothing store. Glee Club 2, 3, 4.

Ellen Meyer: Quiet—yet full of fun; Ellen's a friend to every one. Nat'l Honor 3, 4; Friendship 4.

George Meyer: He wants to be a die-maker; we all know he's not a faker. (Not in illustration.)

Margaret Meyer: It's fun to be with Margie because she's fun. Nat'l Honor 4; Friendship 2, Treas. 3, 4; Math. 3, 4; G.A.A. 2.

Patricia Meyer: Her mind is like a sun-dial; it records only pleasantness. Nat'l Honor 3, 4; Crystal 2, 3, Editor 4; Zets 2, 3, Chaplain 4; Friendship 2, Chaplain 3, 4; French 1, 2, 4; Sr. Publicity Com.

Dick Mickens: And he can really go to town on that trumpet! Band 1, 2, 3, 4.

Adelaide Mierzejewski: A nurse she'll be, just wait and see. Friendship 3; Utamara 3; G.A.A. 3, 4.

William Mikesell: College? Maybe Purdue; maybe Michigan; most likely T. U. Nat'l Honor 3, Pres. 4; Latin Honor 1, 2, 3, 4; Forum 2, 3, 4; Hi-Y 2, 3, 4; Math. 2, Sec'y 3, Pres. 4; Jr. Ring Com.; Sr. Class Play.

Dorothy Miller: We certainly do agree, a charming nurse Dorothy will be. Friendship 3; German 2.

Marcienne Miller: She has a heart with revolving doors, admitting a new love as the old one exits. Phils. 2, 3, 4; Friendship 2.

Marjorie Miller: Marjorie, with her eyes of green, is the best dancer we've ever seen. Jones Jr. 1; Friendship 2; G.A.A. 1, 2, 3.

Warren Miller: Here's a bright boy for you! Nat'l Honor 3, 4; Latin Honor 2, 3; Edelian Sports Ed. 4; Forum 4; L.L.L. 3, 4; Hi-Y 2, Treas. 3, 4; Biology 2; Math. 3, 4; Swimming Captain 3.

Bill Momsen: With this hobby he'll go far, sketching many a picture of many a car. Architectural 2, 3, 4.

EDWARD MONAHAN
DOUGLAS MUNDWILER
RITA NEFF

ELIZABETH MONTICURE
CECILIA MUSZYNSKI
EDWARD NEUHAUS

BETTE MORGAN
LOIS MYERS
VIOLA NICELY

GEORGE MORLEY
DON NATAL
JEAN NICHOLS

ARLENE MOSS
JUNE NEFF
DONALD NORWOOD

Edward Monahan: Ed ought to make a successful lawyer. He's talked himself out of difficulties so far.

Elizabeth Monticure: You ought to hear this young miss sing!

Ezra Moore: Dancing, football, basketball, and soft ball,—what versatility! Res. Football 2, Vars. 3; Basketball 2, 3; Track 3. (Not in illustration.)

Bette Morgan: I want to be a housewife after I work a couple of years. Jones Jr. 1.

George Morley: A medical course George will pursue; then your aches and pains will be very few. Forum 2, Sec'y 3, Pres. 4; Hi-Y 2, 3, 4; Dramatics 3, 4; Music 1; Sr. Play.

Arlene Moss: A willing worker; not a shirker. Friendship 2, 3.

Douglas Mundwiler: "Buzz's" life is just a big question mark. Jones Jr. 1; Hi-Y 2, 4; Cross Country 3.

Cecilia Muszynski: This ambitious little girl is going to run a fine dress shop. Friendship 3, 4; Glee Club 3, 4.

Lois Myers: Capability and a sunny disposition are her assets. Nat'l Honor 4; Friendship 3, 4.

Don Natal: He conquers who endures.

June Neff: June's face just beams with good nature. DeVilbiss 1; Peabody 2; Lib. 4; Utamara Pres. 4.

Rita Neff: To go to Bowling Green is her long-hoped for dream. Central High 1, 2, 3; Friendship 4; G.A.A. 4.

Edward Neuhaus: He's always happy. Jones Jr. 1; Spanish 3, Treas. 4.

Viola Nicely: Every creature is her friend.

Jean Nichols: Never elated when one man's oppressed. Never dejected while another's blessed. Zets. 2, 3, 4.

Donald Norwood: This is the boy to ask to accomplish any task. French 3.

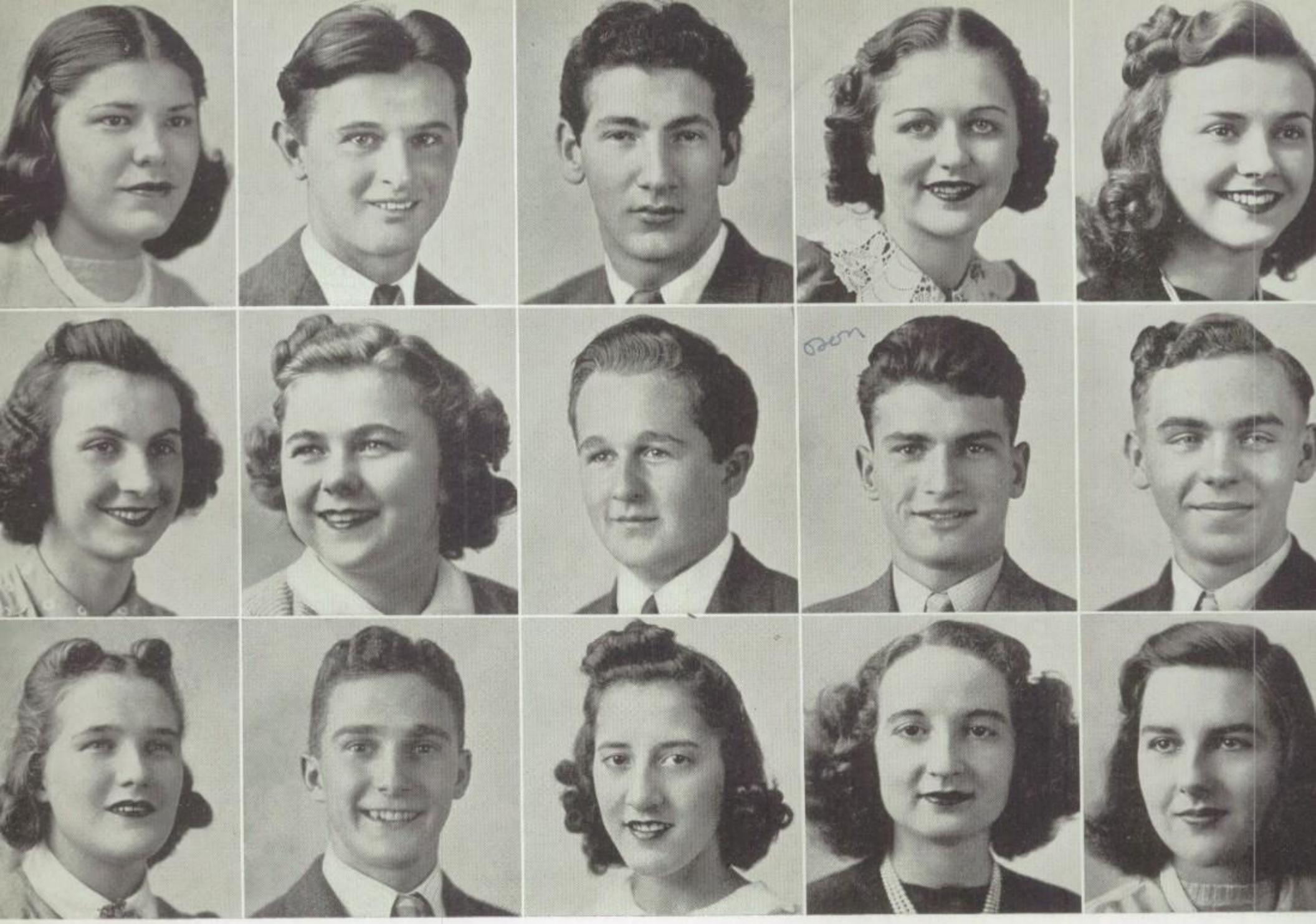

JANE NOSS
VIRGINIA ORTH
GERTRUDE PARKER

DANIEL NOWICKI
DOROTHY OSWALD
HARRY PARKER

JACK NUSBAUM
CHARLES OSTMAN
BETTY LEE PATTERSON

LENORA OBERLY
DON OTTENS
JANE PATTERSON

MARGARET OPFER
JOSEPH PACYNSKI
BEATRICE PAYNE

Jane Noss: You'll never miss "Jaynie" because she likes to wear fireman red! Friendship 2; Math. 2, 3; French 4; Band 2, 3, 4.

Daniel Nowicki: Short but quick, and full of wit.

Jack Nusbaum: He's six feet-one-inch tall and weighs a hundred and eighty pounds; what a physique! Jones Jr. 1.

Lenora Oberly: Common sense is not a common thing.

Margaret Opfer: She has "eyelashes that could sway the cobwebs from any man's heart." Nat'l Honor 4; Zets. 1, 2, 3, Serg't-at-Arms 4; Friendship 2, 3, 4; G.A.A. 1, 2, 3, 4; Sr. Pin Com.; V. Pres. Sr. Class.

Virginia Orth: A lovely maiden, never bold, "Ginny's" worth her weight in gold. Friendship 4.

Dorothy Oswald: Genuine as a thumbprint. Friendship 4.

Charles Ostman: It is pretty hard to describe this lad, but you rarely find him sad. Jones Jr. 1.

Stanley Oswanski: This big fellow will be a real addition to the air corps. (Not in illustration.)

Don Ottens: A man he seems of cheerful yesterdays and confident tomorrows: Nat'l Honor 4; Hi-Y 2, 3, V. Pres. 4; Math. 2, Serg't-at-Arms 4; L.L.L. 3; Tennis Team 2, 3, 4; Swimming Team 3.

Joseph Pacynski: May his success be boundless, and his heavens be cloudless. Central 1.

Gertrude Parker: We cannot keep it, we have to tell: "Gertie" wears a Libbey "L." G.A.A. 1, 2, 3, 4.

Harry Parker: He's nice even to people who can't do him a favor. Q. D. 3, 4; L.L.L. 3, 4; Round-up Com.

Betty Lee Patterson: Betty's quite versatile; she likes to do just about everything. G.A.A. 2, 3.

Jane Patterson: I enjoy doing anything that is fun. Jones Jr. 1; Phils. 2, 3, 4; Friendship 2, 4; Spanish 3.

Beatrice Payne: She's gay and carefree. Yes, that's our "Bea". Friendship 2, 3, 4.

ALMA PEGORCH
GEORGE PIER
OSEPHINE POLESOVSKY

MARGUERITE PEOPLES
DOROTHY PILROSE
VIRGINIA POMEROY

PEGGY PETTIT
ANTHONY PIZZA
LA VERNE POMMERANZ

EUGENE PHILLIPS
BETTY PLANCK
CHARLES POTTER

FRED PHILLIPS
ALBERT PLONTZ
JOHN POWELL

Preston Peck: Handsome, blond, and full of fun. (Not in illustration.)

Alma Pegorch: Another girl who wears an "L"; in this world she'll get on well. Friendship 4; Band 4; G.A.A. 1, 2, 3, 4.

Marquerite Peoples: T. U. is going to get a real student. Nat'l Honor 4.

Peggy Pettit: Yes, "Peg" surely has charm to spare. Nat'l Honor 4; Crystal 3, 4; Peries 1, 2, 3, Pres. 4; Friendship 4; Music 1, Treas. 2, V. Pres. 3; Sr. Banquet Com.

Eugene Phillips: "It's been my ambition ever since Libbey was built to play on the Varsity football team." Nat'l Honor 4; Hi-Y 2, 3, Pres. 4; L.L.L. 2, 3, 4; Math. 3; Projection 4; Res. Football 2, Vars. 3, 4; Jr. Class Serg't-at-Arms; Ch. Sr. Play Properties Com.; Sr. Play.

Fred Phillips: In all sort of sports "Fritz" does well. Engineering 2, 3.

George Pier: He'll go to Ohio State or Kent. Q. D. 3, Treas. 4; Hi-Y 3, 4; Basketball 1, Res. 3, Vars. 4; Tennis 2, 3 ,4.

Dorothy Pilrose: What a model she will be! Robinson Jr. 1; Com'l 2, 3, 4.

Anthony Pizza: Libbey's football Romeo! Q. D. 2, 3, Serg't-at-Arms 4; L.L.L. 2, 3, 4; Hi-Y 2, Serg't-at-Arms 3, 4; Math. 2, 3; Vars. Football 3, Capt. 4; Res. Basketball 3; Track 2, 3; Sr. Class Serg't-at-Arms.

Betty Planck: A rare compound of oddity, frolic, and fun. Edelian Class Ed. 4; Phils. 1, 2, 3, Chaplain 4; Friendship 2, 3, 4; French 2, 3, Censor 4.

Albert Plontz: Throughout his life he will always shine.

Josephine Polesovsky: Tops in the business world! Com'l 2, 3, 4; Orchestra 1, 2, 3, 4; G.A.A. 2, 3, 4.

Virginia Pomeroy: We like your silence.

La Verne Pommeranz: Whatever she did was done with ease; in her alone 'twas natural to please. Friendship 3.

Charles Potter: That haircut! Those clothes. Jones Jr. 1; Spanish 3, Serg't-at-Arms 4; Res. Football 2, Sr. Picnic Com.; Sr. Play.

John Powell: A great musician he's sure to be. Swimming 3.

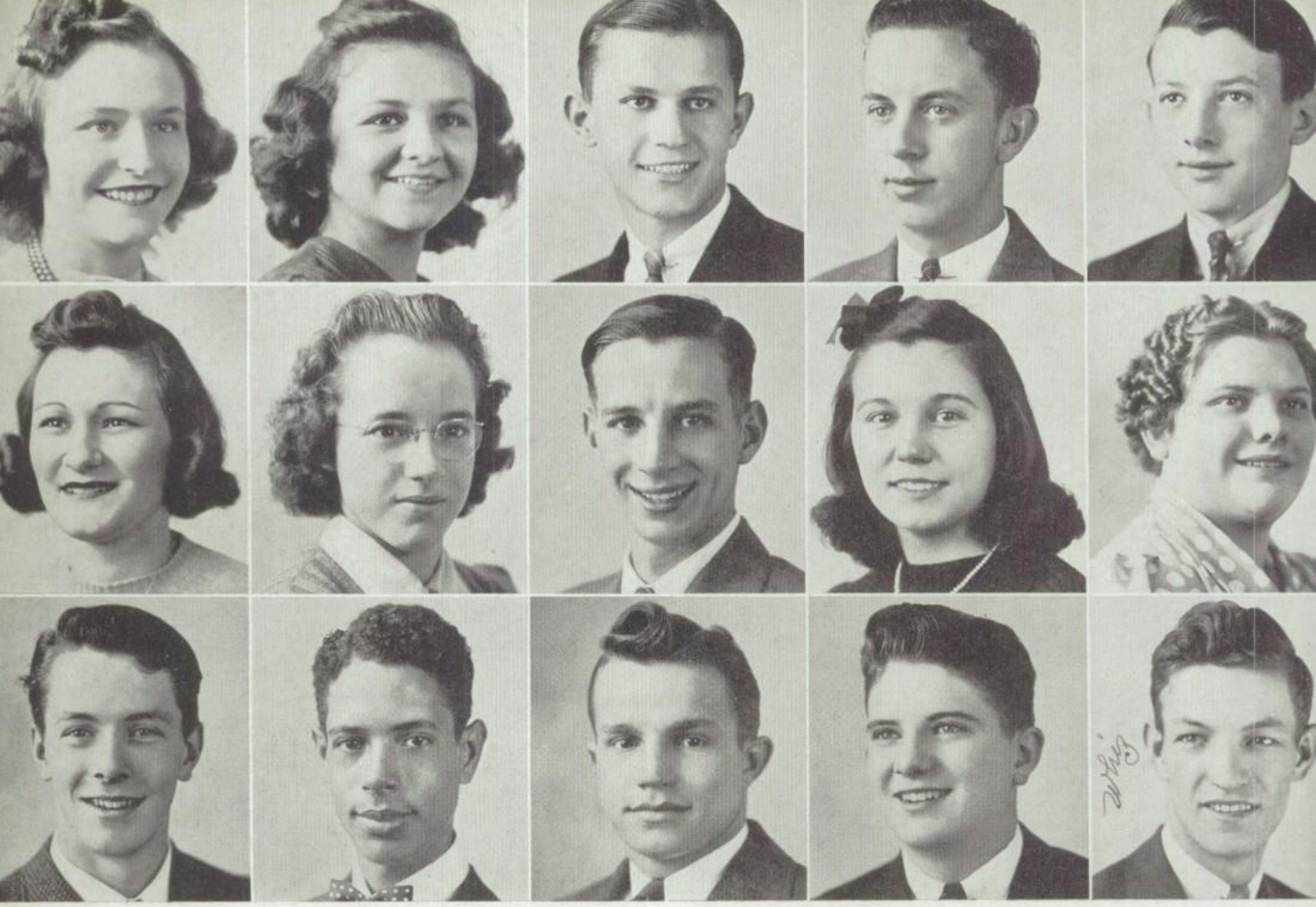

BERNICE PROUDFOOT
LELA RAHLA
RUSSELL RANSOM

RUTH PRZYBYLSKI
NATALIE RAHLA
FRED REID

GERHARDT RADDE
KENNETH RAMSDELL
WALTER RIEGER

MELVIN RADDE
JUANITA RAMSEY
RALPH REYNOLDS

HUBERT RADIE
BETTY RANGER
RONALD REYNOLDS

Bernice Proudfoot: Where'er she met a stranger, there she left a friend. Friendship 3, 4; Com'l 4.

Ruth Przybylski: Ruth is little and very cute. She'll be a pianist of some repute. Friendship 2, 3; Music 2, 3; Glee Club 2, 3; Alchemist 4.

Gerhardt Radde: A jolly friend who sticks to the end. Jones Jr. 1.

Melvin Radde: Five-feet-eleven is he in height; we all know "Mel" will do all right. Jones Jr. 1.

Hubert Radie: Always forward, forever steady. Jones Jr. 1.

Lela Rahla: Our Lela is as sweet as can be, a success she'll become—just wait and see! Jones Jr. 1.

Natalie Rahla: Attended by a nurse like "Nat," our pains will cease when she says "Scat." Jones Jr. 1; Friendship 2, 4; Dramatic 3, 4; Sr. Play.

Kenneth Ramsdell: He is a friendly lad. L.L.L. 3, 4; Hi-Y 4; Football Res. 2, Vars. 3, 4; Basketball 1, Res. 2, 3, Vars. 4.

Juanita Ramsey: Her smile is something to find your way with in the dark. Nat'l Honor 4; Crystal 2, 3, Assoc. Editor 4; Phils. 1, 2, 3, 4; Friendship Sec'y 2, 3, 4; French 1, 2, Censor 3, Pres. 4; G.A.A. 1, 2; Cowboy Round-up Com.; Jr. Class V. Pres.

Betty Ranger: Character speaks louder than words.

Russell Ransom: A man, a right true man, whose work is worthy a man's endeavor. Jones Jr. 1; Engineering 3, 4.

Fred Reid: He will be an army man. Robinson Jr. 1; Track 3, 4; Cross Country 3, 4.

Walter Rieger: Here's to "Mouse" our football general. Q. D. 2, 3, Sec'y 4; Hi-Y 3, 4; L.L.L. 2, 3 ,4; Res. Football 1, 2, Vars. Football 3, 4; Ch. Jr. Ring Com.; Sr. Prom. Com.

Ralph Reynolds: Happy-go-lucky. Cathedral Latin 1; Biology 2, 3, 4, Serg't-at-Arms 2.

Ronald Reynolds: To hunt and to fish are his wish.

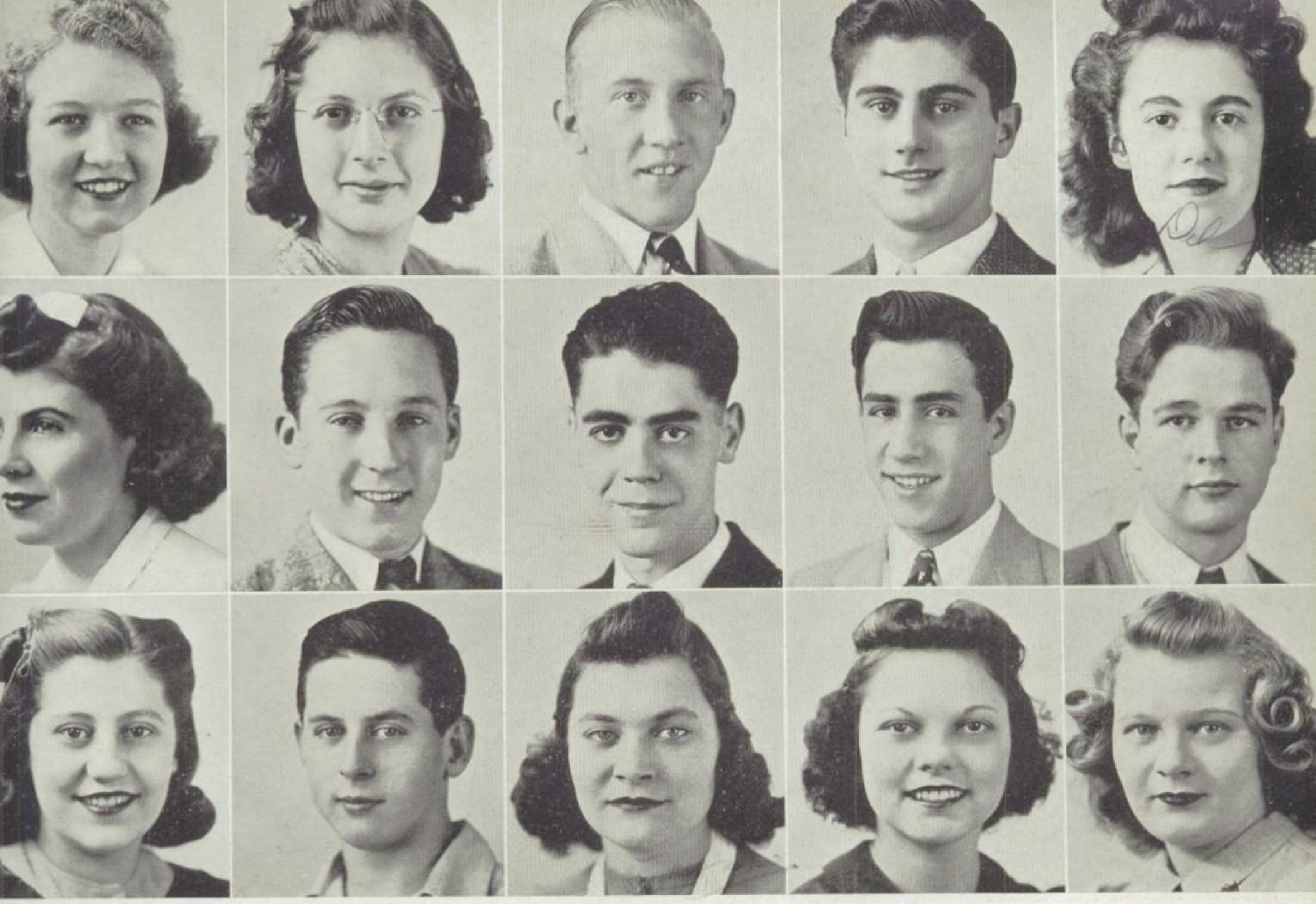

LUCILLE RICKARD
ALBERTA RINGLER
JUNE ROBERTS

BETTY RICKERT
JACK RINGWOOD
WILLIAM ROBERTS

MELVIN RIEBE
EARL RISOR
WINONA ROETHER

DICK RIMER
FELIX RIZZO
MARY RONAU

DOLORES RINEHART
LE ROY ROACH
BETTE ROOT

Lucille Rickard: A blond haired, blue eyed cheerful little gal; to every one at Libbey she's a genuine pal. Nat'l Honor 3, Sec'y-Treas. 4; Phils. 1, 2, Censor 3, Treas. 4; Edelian Senior Ed. 4; Friendship 3; Dramatic 1, 2, 3, 4; Math. 3, 4; Utamara 1, 2; Sr. Play.

Betty Rickert: To travel is her desire. Jones Jr. 1; G.A.A. 2, 3.

Melvin Riebe: Just wait, and opportunity will knock.

Dick Rimer: Man about town. Forum 2, 3, Treas. 4; Music 1, 2, 3; Alchemist 3; Sr. Prom Com.

Dolores Rinehart. A picture of vim and vigor. Friendship 2, 3, 4; Home Ec. 3, 4; Utamara 3; G.A.A. 2, 3, 4.

Alberta Ringler: Her greatest ambition is to own a nursery. Jones Jr. 1.

Jack Ringwood: No one's enemy; everyone's friend. Hi-Y 4; Dramatic 1, 2, 3, 4.

Earl Risor: A friend worthwhile.

Felix Rizzo: He wants to work, he likes to swim; this boy so full of vigor and vim. Robinson Jr. 1; Vocational 2.

Le Roy Roach: A builder of model airplanes.

June Roberts: Prettier eyes could not be found; for success she is surely bound. Zets 2, 3, 4; Friendship 2, 3.

William Roberts: Call me "Shorty," call me Bill; I like to study, and I always will.

Winona Roether: A pleasing personality. Music 1.

Bob Rogers: While singing in a band, he will be in demand. Res. Football 2. (Not in illustration.)

Mary Ronau: Forever a winning smile has she to brighten the day for you and me. Jones Jr. 1.

Bette Root: Dancing is her delight. Waite 1; Friendship 2.

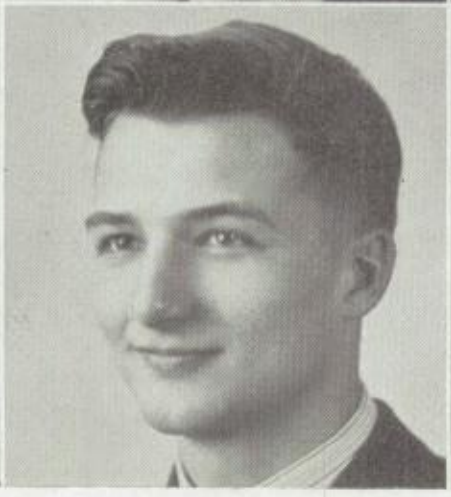

NAN ROSSBACH
MARIAN RUGABER
KATHERINE ST. CLAIR

GERALDINE ROWE
HELEN RUDZKA
HAROLD SAMBERG

JAMES RUBLE
MIRIAM RUOFF
BOB SASS

MARILYN RUCH
DUANE RUSSELL
WILLOWDEAN SAWYER

CASIMER RUDNICKI
PHYLLIS RYDER
VIOLET SCHEFFERT

Nan Rossbach: Success is her destiny. Scott 1, 2.

Geraldine Rowe: She will roll along in the business world. Scott 1; Friendship 4.

James Ruble: Football, baseball, and basketball too, but when it comes to girls he has more than a few. Q. D. 2, 3, Pres. 4; Hi-Y 2, 3, 4; L.L.L. 2, 3, 4; Fr. Basketball, Res. Basketball 2, Vars. Basketball 3, 4; Vars. Baseball 2, 3, 4; Jr. Class Treas.; Sr. Class Treas.

Marilyn Ruch: Ambition we find goes a long, long way. Nat'l Honor 4; Phils. 1, 2, 3, Pres. 4; Friendship Treas. 2; French 2, Sec'y 3, 4; Glee Club 1, 2, 3, V. Pres. 4; Sr. Prom Com.

Casimer Rudnicki: He will join the army to fly an airplane.

Marian Rugaber: Busy as a bee! Jones Jr. 1; Nat'l Honor 4; Peries 2, 3, Treas. 4; Friendship 2, 3, 4; Music 3; Sec'y Sr. Class.

Helen Rudzka: Contentment is a gem of great value. Friendship 3.

Miriam Ruoff: With eyes so bright and mind so keen, a finer girl we've never seen. Nat'l Honor 3, 4; Com'l 3.

Duane Russell: When it's a smile all the while, life will not be such a trial.

Phyllis Ryder: Sweet of nature, cute, and shy. Friendship 2.

Katherine St. Clair: Kate's sense of humor is just grand. Friendship 2.

Harold Samberg: Sammy will be one of the future preservers of forestry. Nat'l Honor 4; Forum 3, 4; Hi-Y 2, 3, 4; Math. 2, 3.

Bob Sass: He's going to follow in his father's footsteps.

Willowdean Sawyer: "Willie's" hobby is bowling.

Violet Scheffert: "Vie" plays the piano exceedingly well. Friendship 4.

JOYCE SCHLAFF
RUTH SCHULTZ
RUTH SEIBOLD

PHILLIP SCHLIESSER
RUTH SCHWARTZ
CHARLES SEITZ

RICHARD SCHLOZ
HAZEL SCOUTEN
WILLIAM SHAFER

GLEN SCHMAKEL
BETTY SEEL
FREDERICK SHARLOW

ROGER SCHMIDT
DOROTHY SEEMAN
RICHARD SHAW

Joyce Schlaff: Journalism appeals to me. Crystal 3, 4; Friendship 2, 3, 4; French 3; Biology 3, 4; G.A.A. 1, 2, 3, 4.

Phillip Schliesser: Here's a lad who chooses golf as his favorite hobby. Vars. Golf 3, 4.

Richard Schloz: Dick likes to take pictures of pretty girls. Vocational 1; Engineering 2, 3, 4; Projection 4.

Glen Schmakel: His smile is quite beguiling. Nat'l Honor 4; Q. D. 2, 3, V. Pres. 4; Hi-Y 2, 3, 4; Baseball 2, 3, 4; Fresh. Basketball, Res. Basketball 2, Vars. Basketball 3, 4; Track 4; Cross Country 4; Jr. Class Pres.; Sr. Class Pres.

Roger Schmidt: He likes to collect information about guns.

Ruth Schultz: Photography is "Spunk's" delight; she works at it both day and night. Nat'l Honor 4; Friendship 2; German 1, 2, V. Pres. 3, Pres. 4; Projection 4; G.A.A. 1, 2.

Ruth Schwartz: Although Ruth has red hair, we're sure she hasn't a temper. Jones Jr. 1; Nat'l Honor 4; Friendship 2, 3, 4; Alchemist 3, 4.

Hazel Scouten: Clerking is her ambition; we're sure that she'll get a good position. Jones Jr. 1.

Betty Seel: She collects pictures of her chums.

Dorothy Seeman: Very nicely does she sew; it's far in this world she will go.

Ruth Seibold: Wouldn't you like to be her patient? Home Ec. 1, 2; G.A.A. 1, 2, 3, 4.

Charles Seitz: Happy and always full of fun.

William Shafer: To travel first is "Willie's" plan; then he'll be a government man. Jones Jr. 1; Nat'l Honor 3, V. Pres. 4; Latin Honor 2, Sec'y 3, Pres. 4; Forum 4; Hi-Y 2, 3, 4; Biology 3; Sr. Announcement Com.

Frederick Sharlow: Fred's ambitions sound very exciting, and not least among them is the profession of writing. Central 1, Nat'l Honor 4.

Richard Shaw: He's a lad of many accomplishments: Nat'l Honor 4; Hi-Y 4; Dramatic 1, 2, 3, 4; Math. 3, Treas. 4; Projection V. Pres. 4; Tennis Team 2, 3; Sr. Play.

ELVA SHEPERD
ROBERT SKUTNIK
WILLIAM SMITH

VIRGINIA SHIPLEY
ROSE SLIWINSKI
DORIS SNYDER

ERMA-ALICE SHULTZ
ELEANORE SLOWINSKI
MARGARET SNYDER

JAMES SIMMONS
DORIS SMITH
MELVIN SOBCZAK

EMILY SKARPETOWSKI
ROBERT SMITH
LOUISE SONCRANT

Elva Sheperd: Her ambition is to work in a dress shop. G.A.A. 1, 2, 3, 4.

Virginia Shipley: After attending business college, she plans to be a career girl. Friendship 4.

Erma-Alice Shultz: With her many ambitions, she'll be a success under any condition. Jones Jr. 1; Nat'l Honor 3, 4; Latin Honor 2, 4, Pres. 3; Math. 2, 3, Sec'y 4; Ch. Sr. Banquet Com.

James Simmons: Jim, we know, is going to gain fame; when he does, he'll have "Doc" before his name. Nat'l Honor 4; Forum 2, 3, V. Pres. 4; Hi-Y 2, 3, 4; Music 1, Pres. 2, 3.

Emily Skarpetowski: Here's a girl whose hobby is singing, and she can really start those rafters ringing. Robinson Jr. 1.

Robert Skutnik: "Scooter" is a boy six-feet tall; his favorite hobby is playing baseball. Baseball 3, 4.

Rose Sliwinski: Swimming and dancing are her hobbies.

Eleanore Slowinski: She who sings drives away the blues.

Doris Smith: Well liked by all who know her. Latin Honor 4; Friendship 2, 3, Treas. 4; Music 1, 2, 3.

Horace Smith: A cheerful lad at all times. Scott 1, 2. (Not in illustration.)

Robert Smith: Cheerful and joking all the day. Hi-Y 3, 4; Engineering 4; Res. Football 2, Vars. Football 3, 4.

William Smith: As good a friend as any one could have. Vocational 1.

Doris Snyder: After a day of business she'll hike or swim.

Margaret Snyder: Sports are her favorite pastime.

Melvin Sobczak: Ping-pong and baseball are his hobbies.

Louise Soncrant: A very nice girl whose recreation is ice skating. Friendship 2, 3; Home Ec. 2, 3, 4.

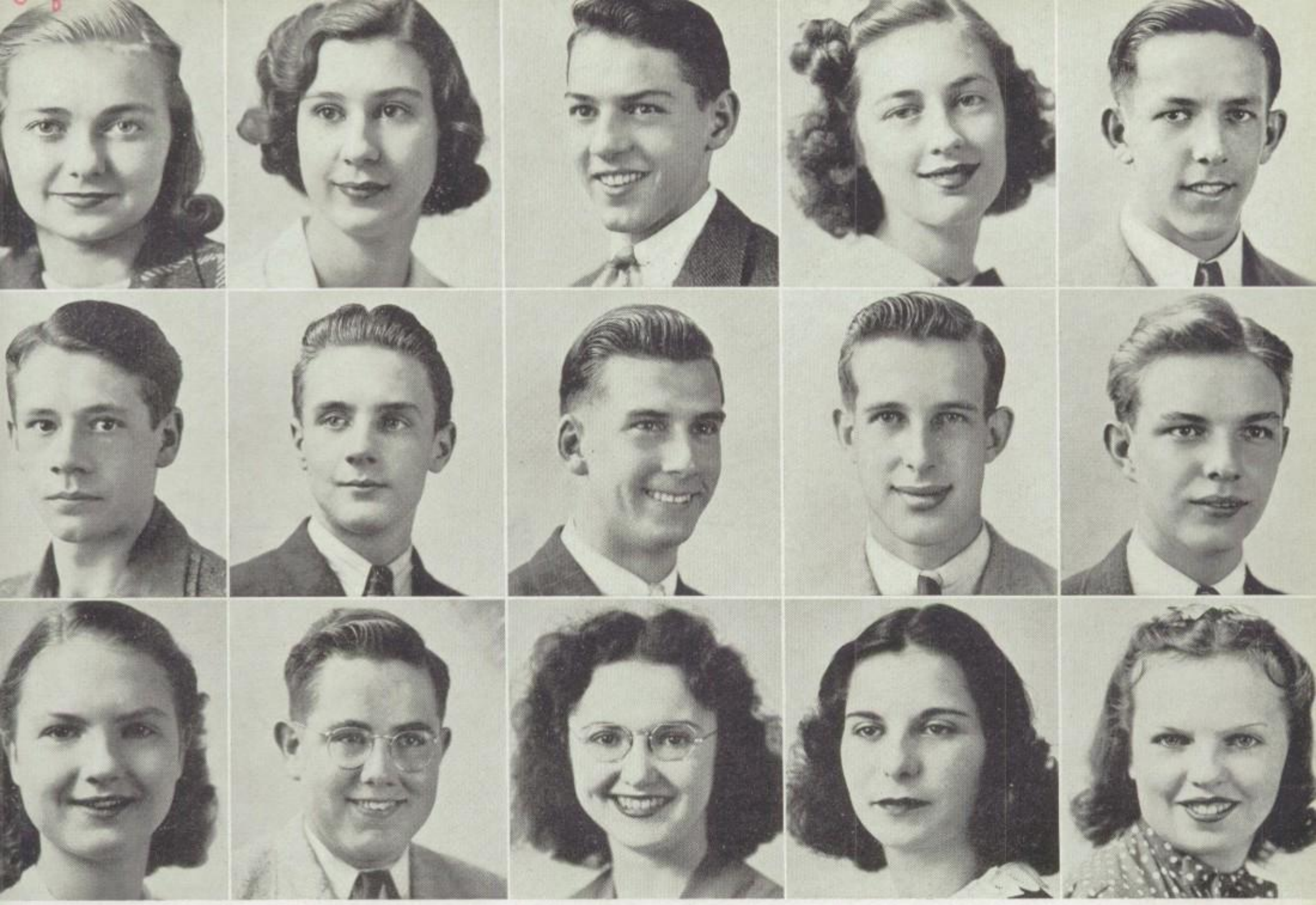

PHYLLIS SPAULDING
LOWELL STEUSLOFF
ALMA STOIBER

CATHERINE SPERBER
CARLTON STEVENS
ROBERT STONE

JOSEPH STANLEY
LELAND STIPES
FLO LUELLA STRAYER

LOVA STEINER
RALPH ST. JOHN
LORETTA STREICHER

JOHN STEINMILLER
RAYMOND STOCKSTILL
RUTH STRITMATTER

Phyllis Spaulding: Phyllis wants to be a doctor. Jones Jr. 1; Zets. 3, 4; Friendship 2, 3; Glee Club 3, 4; Biology 2.

Catherine Sperber: Always ready to assist any one in anything . Activities 3, 4; Edelian 3, Ass't Circulation Mgr. 4; Friendship 2, 3, 4; Biology 2, 3, 4.

Joseph Stanley: Joe is one of the boys who will be seen at T. U. next year.

Lova Steiner: Lova is very fond of movies. Nat'l Honor 4; Latin Honor 2; Friendship 2, 3; Spanish 3, Sec'y 4; G.A.A. 1, 2, 3, 4.

John Steinmiller: You probably have heard him say, "The very big one got away."

Lowell Steusloff: Beware, boys of the nation! "Whitey's" going to teach physical education. Forum 3, 4; L.L.L. 2, 3, 4; Res. Football 2, 3, Vars. Football 4.

Carlton Stevens: A great singer he will be. Glee Club 3, 4.

Leland Stipes: "California, here I come!" Band 2, 3, 4.

Ralph St. John: "A sailor's life is the life for me."

Raymond Stockstill: He's fond of sports, especially swimming. Jones Jr. 1; Hi-Y 2, 3, 4; Biology 2; French 4; Swimming 3.

Alma Stoiber: Here's a girl with lots of grace; she'll get places at a rapid pace. Nat'l Honor 3, 4; French 2, Censor 3.

Robert Stone: Building model airplanes is his hobby. Jones Jr. 1.

Flo Luella Strayer: Here's another one of those future career girls. Nat'l Honor 3, 4; Edelian 3, Circulation Mgr. 4; Friendship 2 ,3, 4.

Loretta Streicher: Teacher or nurse — which shall it be? Maumee High 2, 3, 4; Biology 4.

Ruth Stritmatter: Her noblest ambition is to be a fine nurse. Edelian Snapshot Ed. 4; Zets. 2, 3, Censor 4; French 3, 4; G.A.A. 4.

MAVIS STUBBLEFIELD
TANLEY SWANTACK
LEONARD TANALSKI

EARL STUMP
AL. SWITZER
BETTY TAYLOR

KATHLEEN SUND
EARLENE SWORD
GEORGE TAYLOR

MARGARET SUTER
EUGENE SZYKOWNY
BETTY TERRISS

GLORIA SWAN
ESTHER SZYMANOWSKI
EDWARD TOMASZEWSKI

Mavis Stubblefield: Ready, willing, and able.

Earl Stump: Chemistry is his greatest joy; you'll have to go far to beat this boy. Jones Jr. 1; Nat'l Honor 4; Hi-Y 2, 3, 4; Math. 2, 3, 4.

Kathleen Sund: Her charming smile will never be forgotten by her many friends. Jones Jr. 1; Nat'l Honor 3, 4; Friendship Sec'y 3, Pres. 4; Music 2, 3; Sr. Mem. Com.

Margaret Suter: "Snooks" likes to remember license plate numbers. Jones Jr. 1; Friendship 4; Com'l 3, Serg't-at-Arms 4.

Gloria Swan: To be a commercial artist is her aim; we have no doubt that she will rise to fame. Nat'l Honor 4; Latin Honor 4; Friendship 4.

Stanley Swantack: To be a baseball player is his dream, and we just know he'll make the team. Projection Pres. 4; Vars. Baseball 2, 3, 4; Res. Football 1, 2.

Al. Switzer: Here's a very swell guy, and when with the girls, not a bit shy. Res. Football 2, 4; Golf 4; Res. Basketball 2.

Earlene Sword: Kind, thoughtful, and sincere, this girl will be missed at Libbey next year. Friendship 2, V. Pres. 3, 4; Com'l 3, 4; G.A.A. 1, 2, 3, 4.

Eugene Szykowny: Join the navy and see the world.

Esther Szymanowski: She wants to work in a beauty shop; and we all know she'll reach the top. Friendship 3, 4.

Leonard Tanalski: For all he has a cheerful smile! He must be happy all the while. Nat'l Honor 4; Com'l 1, 3, 4.

Betty Taylor: A good job and a pleasant hobby will make her life worthwhile. Friendship 2, 3, V. Pres. 4; G.A.A. 1, 2, 3, 4; Band 1, 2, 3, 4.

George Taylor: He'll fly an airplane for the U.S.A.

Betty Terriss: You just wait a while and see; Betty surely a nurse will be. St. Ursuline Academy 1, 2; Nat'l Honor 4; Latin Honor 2, Sec'y 4; Alchemist 4.

Edward Tomaszewski: Ed's stamp collecting adds to his pleasing personality.

JEAN TOXEY
RUTH TURNER
CHARLOTTE VATER

FRANCES TRACY
JOHN TYGART
EVELYN VEITCH

JEANNETTE TRETER
DONALD UERKWITZ
VIRGINIA VELEY

HAZEL TURNER
MARLYN VAN TASSEL
CARYL VENABLE

ROBERT TURNER
ALLAN VAN WEY
ROBERT VERBRYKE

Jean Toxey: Dancing is her bid to fame. Jones Jr. 1; Friendship 2, 3, 4.

Frances Tracy: Five-foot-two and a friend to you. Peries 1, 2, 3, Censor 4; Friendship 3, 4; Math. 3; French 4.

Jeannette Treter: In Jeannette is a friend true blue. Edelian Club Ed. 4; Phils. 2, 3, 4; Friendship 2, V. Pres. 3, 4; Utamara 1, 4; French 2; Math. 3, 4; G.A.A. 1, 2, 3, 4.

Hazel Turner: Cosmetology is her aim.

Robert Turner: Bob's future is with the U.S.A.

Ruth Turner: The tips of her fingers dance on the keys. Jones Jr. 1; Crystal 4; Friendship 2, 3, 4.

John Tygart: "Tyg" with eyes of green and brown, in his photography will go to town. Berwyn Penn. 1; Nat'l Honor 4; Hi-Y 3; German 2, 3, 4; Basketball Mgr. 3, 4; Football Mgr. 3, 4.

Donald Uerkwitz: Silence is golden.

Marlyn Van Tassel: This young lady will be a good stenographer. Jones Jr. 1.

Allan Van Wey: He keeps a careful budget; ask him. Jones Jr. 1; Spanish 2; Alchemist 3.

Charlotte Vater: An able secretary she's bound to be. Jones Jr. 1; Nat'l Honor 4; Edelian Faculty Ed. 4; Friendship 3, 4; Music 2, 3; Com'l 4.

Evelyn Veitch: She likes to read, and read, and read.

Virginia Veley: She wants to travel to all parts of the country. Friendship 2, 3, 4.

Caryl Venable: Sparkling as champagne in a crystal glass. Zets. 2, 3, V. Pres. 4; Friendship 3, 4; Math. 3, 4; G.A.A. 1, 2, 3; Sr. Announcement Com.

Robert Verbryke: Carefree is he; from trouble he's free.

WALTER VOYLES
WILLIAM WAKEFIELD
JAMES WARWICK

MAY WAGGONER
MARY WALKER
HARRY WATSON

DELBERT WAGNER
MILAN WALTER
LENORA WEBER

DOROTHY WAGNER
LENORE WARD
FRED WEISS

IRENE WAGNER
DUANE WARRICK
DORIS WEITZ

Walter Voyles: He's on his way up the ladder of success.

May Waggoner: A girl who is always pleasant and sweet, a girl who you'll find is hard to beat. Friendship 2, 3, 4; Com'l 3, 4.

Delbert Wagner: "Del's" ambition is to get a job and buy a new Buick. Q. D. 4; L.L.L. 3, 4; Golf 2.

Dorothy Wagner: Good luck in that orchestra you are going to join. Jones Jr. 1; Friendship 2; Home Ec. 3.

Irene Wagner: In a department store Irene will work; none of her duties will she shirk. Friendship 2; Home Ec. 3; G.A.A. 1.

William Wakefield: Bill will go to Toledo U. and from that point he plans to do great things. Hi-Y 2 ,3, 4; Math. 2, 3.

Mary Walker: Mary is liked by all her friends; let's hope this feeling never ends. Friendship 2, 3; G.A.A. 2.

Milan Walter: Whenever a swing band is in town, that is where "Sunny" will be found.

Lenore Ward: A smile for all, a frown for none. Friendship 2, 4; Com'l 3, 4; G.A.A. 4.

Duane Warrick: Here's a boy with personality. Q. D. 2, 3, 4; Hi-Y 3, 4; Dramatic 1, 2, 3, Treas. 4; Music 2, Pres. 4; Glee Club 1, 2; L.L.L. 3, 4; Ch. Sr. Picnic Com.; Sr. Play.

James Warwick: An excellent student and a swell fellow. Nat'l Honor 3; Forum 3; Hi-Y Pres. 2, Chaplain 3; Music 2; Swimming 2.

Harry Watson: A civil engineer Harry will be, he'll achieve success, wait and see. Dramatic 2, 3.

Lenora Weber: Smiling brown eyes and pretty brown hair, with never a worry and never a care. Biology 2; Projection 4; Alchemist 3, Cor. Sec'y 4; G.A.A. 3, 4.

Fred Weiss: A good industrious worker. Jones Jr. 1; Nat'l Honor 3, 4.

Doris Weitz: This young girl is bound to click. Zets. 1, 2, 3, 4; Friendship 2, 3, 4; French 1, 2.

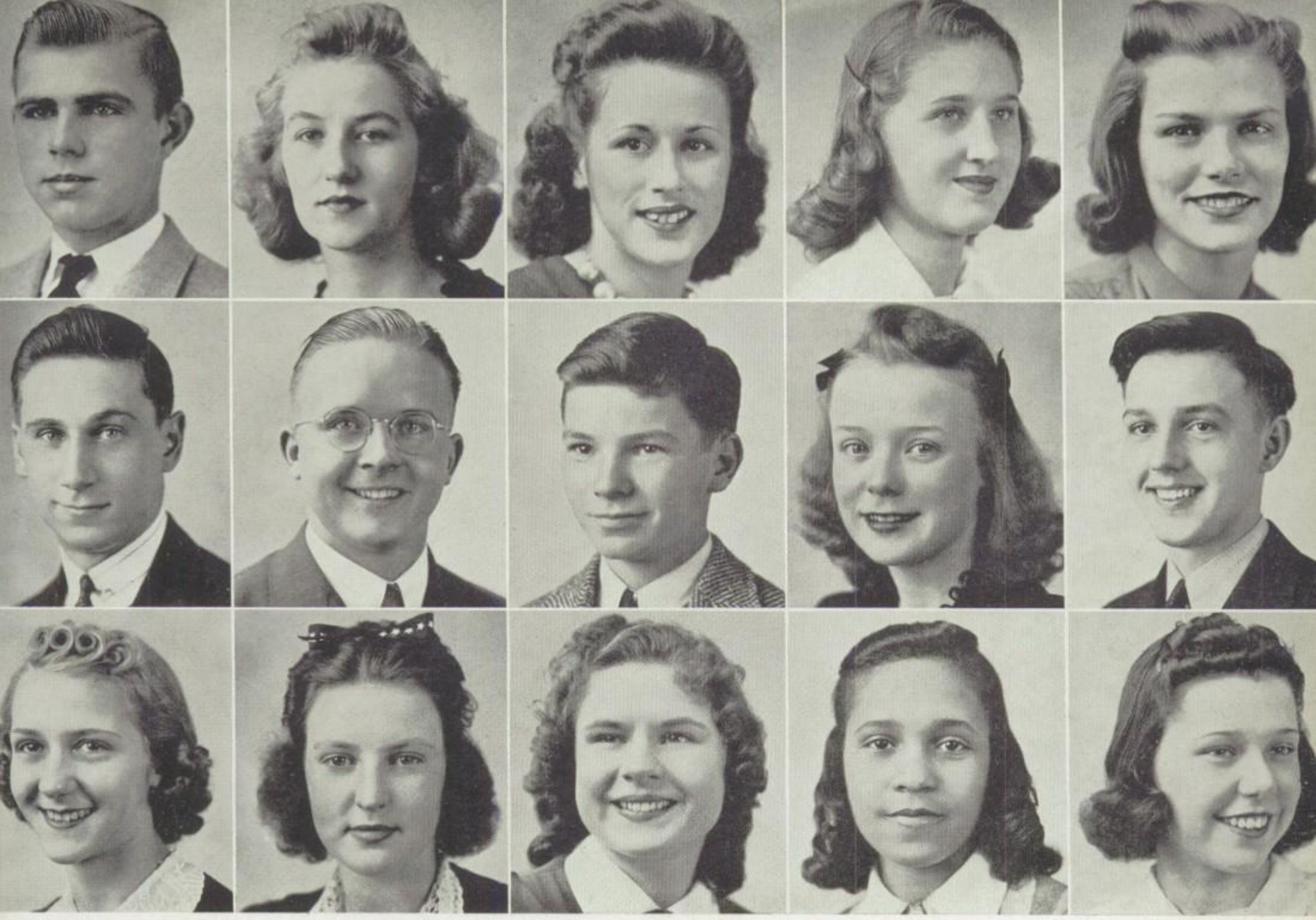

DANIEL WELLS
DONALD WHITE
CATHERINE WILEY

WINIFRED WENDT
EUGENE WHITE
DOROTHY WILKINSON

LUCILLE WENZEL
JIM WHITEHEAD
MARYELLEN WILKINSON

GEORGIANNA WERNERT
BETTY WHITMORE
CARRIE WILLIAMS

ARNALDE WEST
STANLEY WIECZOREK
MURVA WILLIAMS

Daniel Wells: His hobby is aviation; he'll soon be a flying sensation. Nat'l Honor 4; Hi-Y 2, 3, 4.

Winifred Wendt: Always lovely she does remain; she is sweet we do maintain.

Lucille Wenzel: She's five-foot four and a little more and wants to work in a department store.

Georgianna Wernert: Blond, petite, quiet, discreet. Glee Club 2, 3.

Arnalde West: For one so truthful, sweet, and fair, her world will be without a care. Jones Jr. 1; Nat'l Honor 4; Edelian Senior Ed. 4; Friendship 4.

Donald White—His sense of humor is outstanding. Q. D. 3, 4; L.L.L. 3, 4; Res. Football 1, 2, Vars. Football 3, 4; Round-up Com.

Eugene White: No matter the weather, he's always merry. Jones Jr. 1; Hi-Y 4.

Jim Whitehead: Off to college he will go, to learn how he can make some dough. Hi-Y 2, 3, 4; French 4.

Betty Whitmore: She's as kind as she is fair, with a splendid mind and judgment rare. Friendship 4; G.A.A. 4.

Stanley Wieczorek: He'll soon be a success in our town, for his ambition is equalled by his diligence.

Catherine Wiley: Her hobbies lead to domesticity. Com'l 2; Alchemist 3.

Dorothy Wilkinson: The tops of tops she'll always be. Nat'l Honor 3, 4; Friendship 2, 3, 4; French 2, 3.

Maryellen Wilkinson: Maryellen will soon be a bride. Zets. 1, 2, 3 ,4.

Carrie Williams: She is planning to enter a cosmetology school. May her waves be permanent!

Murva Williams: Quiet, but friendly in her ways, she'll surprise you one of these days.

WAYNE WILMOTH
CARL WOGGON
M YOUNKMAN
GLORIA WISNIEWSKI
JUNIOR WOLFF
MELVIN ZACIEWSKI
SIDNEY ZANDER
MARY WITTMAN
PAUL WOODS
MARY ZIDARIN
VIRGINIA WOELLER
BETTY WRIGHT
CASIMER ZIELINSKI
GERALD WEGNER
HAROLD WYMER
AUDREY ZINSER

Wayne Wilmoth: California bound!

Gloria Wisniewski: With a pharmaceutical career, she'll have nothing to fear. Nat'l Honor 4; Latin Honor 4; Friendship 2, 3, 4; Alchemist 4.

Mary Wittman: A pretty, cheerful miss is she, with a pleasing personality. Nat'l Honor 4; Phils. 1, 2, 3, 4; Math. V. Pres. 3; G.A.A. 1, 2.

Virginia Woeller: We wouldn't mind being ill if nurse Virginia were to give us a pill. Nat'l Honor 3, 4; Friendship 2, 3, 4; German 1; Math. 2, 3, 4.

Gerald Wegner: Success will be his in all he does.

Carl Woggon: Never will you shirk from any kind of work.

Junior Wolff: He's a dizz; his nickname's "Wiz."

Paul Woods: His hobby is designing, in which he'll soon be shining.

Betty Wright: Betty may be small, but she has a lot of sweetness. Friendship 2, 3, 4; Com'l 3, 4; G.A.A. 2.

Harold Wymer: At Hobart a course he will take; what a welder he will make!

Jim Younkman: If a willing worker you should need, call on Jim and he'll take heed. Architectural 1, 2, 3, 4; Track 2.

Melvin Zaciewski: In his workshop he will find many things to ease his mind. Nat'l Honor 4.

Sidney Zander: Sidney's his name; sleeping's his aim.

Mary Zidarin: A prominent place in the business world Mary will find. Friendship 2.

Casimer Zielinski: A brilliant future in commercial advertising awaits him. Lib. 4; Com'l Serg-at-Arms 2, 3, 4; Utamara Sec'y-Treas. 4.

Audrey Zinser: We're going to miss you, Audrey. Friendship 3; German 1, 2.

SALUTATORY

Today grave problems confront this aging world. Numerous people believe that our rapidly progressing life is the essence of futility. But can man's ingenuity, which has carried him creatively from the near-beast stage to civilized culture, desert him after the developments of our time have been reached? Amid the strife and tumult caused by the industrial revolution in the Victorian Age, a condition very similar to that of today arose. To dispel the fear and bolster the hopes of his contemporaries, the great English poet, Alfred Lord Tennyson, expressed this encouraging thought:

"I held it truth, with him who sings
To one clear harp in divers tones,
That men may rise on stepping-stones
Of their dead selves to higher things."

May we not still cherish this thought today? Is it not possible to create, from the knowledge of previous mistakes, a life free from foreboding problems? Some people speak woefully of humanity's rash manner of existence but have these same people not forgotten the infirmities of time gone by? The devastation of war once more ravages our seldom peaceful earth, but war too has been dealt with successfully many, many times before. All of the pressing problems, prevalent at this time, are but repetition of former days, changed in appearance alone, by the different tempo of earthly existence. The survival of mankind is excellent proof that all surely not everything is created in vain, for God, the power which guides our soul's true path, would not permit His favored creatures to wander aimlessly nto oblivion. Though evil bares its ugly fangs, seemingly to devour all, our faith in God will eventually carry us triumphantly through, leaving right the victor; evil the vanquished. The feeling that right will triumph is most ably expressed by the words:

"O yet we trust that somehow good
Will be the final goal of ill."

But who are we, what is our task? Upon the shoulders of rising youth will rest the burdens of tomorrow. To us a challenge is extended, a challenge which must be accepted with all our hearts. Shall we be the pillars of the future, or the pawns of base worldly pleasures? From this night on, our actions will be the answer to this question. The wisdom gleaned throughout adolescence must now be applied to the practical world. An idealistic goal toward which to strive will greatly help in attaining the fulfillment of our challenge. Although this goal may never be reached, neverthless, it surely will have affected us and our associates in such a manner as to influence us to lead worthwhile lives.

"So runs my dreams, but what am I?
An infant crying in the night,
An infant crying for the light,
And with no language but a cry."

Our debt to those responsible for our rearing and education can never be repaid. Primarily to our parents, through whose love and devotion we have arrived at this turning point in life; to Mr. Williams, whose help in guidance has been invaluable; and to our teachers, we owe the compensation of our success. If not for ourselves, for them, we are duty bound to make our lives worthy of acclamation. Though this ever changing world thrusts forth trying trials and tribulations we must steel our sensibilities and valiantly emerge the victor. Many people believe that all is lost; that the chaste and the sacred are doomed to eternal damnation by the vain folly of infidelity. No more suitable reply to this defeatist philosophy can be quoted than

"The old order changeth, yielding place to new
And God fulfills himself in many ways,
Lest one good custom should corrupt the world."

Words, mere words, some proceed to say, but is it not more comforting to accept an optimistic view of our worldly existence than the despondent views of the resolute cynic?

Last Christmas, the King of England spoke to his people. His heart was torn with the sorrows of a war-stricken people. He said this: "I went out into the world and found it in darkness. I said to a man whom I met. 'Give me a light that my feet may not stumble.' " The man looked up into my face and said, 'Oh King, go forth into the night and fear not. Put your hand in the hand of God and you will need no other light.' "

From this evening on, we shall tread the corridors of Libbey High School only in our memories. Let not those ideals taught us there become memories too, but let us make a goal toward which we shall strive, ever conscious of the task that must be completed.

William Mikesell, II,

REGENERATION

I clamber, panting up the mountain side.
My way is barred by fissures, chasms deep
That challenge me; at every faltering step
I slip or lose the path so wildly steep.
A thousand times I fall, and rise again
To sink once more, despairing, by the way,
Cursing within my heart men's frailties
And longing for the dawn which brings the day.

At last with wearied strength and anxious heart
I reach my goal, the mountain's cloud-crowned peak,
Before me lies the guerdon of my dreams.
Where is the peace of soul for which I seek?
It is but empty vanities I've gained,
My noble vision was for me alone.
I glance below, forget the bitter hurt
Of self in troubled earth's despondent moan.

From out my weary soul is torn a cry,
"Dear God, how may my life, with talent frought,
Aid in war's terror, toil, and poverty?"
And swiftly comes the answer that I sought
Reverberating through eternity.
And now I know my purpose and can speak.
"Thou hast no need of me, O God of strength,
I can best serve Thee, humbly, with the weak."

Patricia Meyer.

VALEDICTORY

We are met to bid farewell. Tonight we are to sever our last connection with Libbey High School. To say that this act is performed dolefully or in a spirit of sadness is to ignore the hopes and aspirations for future years. To consummate our high school careers in spirit of levity would be to forget the multitudinous benevolences of our school.
Our spirit tonight is one of hopefulness for the future and kind regard for the past. As the success of the future is built on the achievements of the past, succeeding years will establish the period of our lives just ended as one of great profit.

It is during this epoch that, to a greater or lesser extent, we have succeeded in establishing ourselves, our ideals and personalities. Psychologists will tell us that great importance is attached to this formative period of our lives. The influences for good and for evil are both present, striving to domineer over the nascent personality. That which is most abundant is ultimately victorious. In our own case we have been fortunate during this period, for the forces of good have been omnipresent during our high school careers. What is evil, of ill repute, has not been of our school. To the faculty and staff of Libbey we therefore express our sincere gratitude for their part in enabling us to be present tonight.

Our entrance into the world, outside the fold of family, has been eagerly awaited for many years. We are tonight on the verge of severing this tie between home and self, for within but a few short years we shall all take these last, severing steps. In this sense the present year symbolizes the disintegration of many family ties, although the family will be bound together throughout future years by the spirit which is the basis of all government. As we face the future, is is possible for us to confront the trials and tribulations that lie therein with a stolid, unyielding hope? Yes, for even today our very actions are determining the course of human events. Knowing, then, that it is possible to conquer the forces of evil by far-sighted and wisely planned actions today, what is there to fear? All human actions are only the products of other actions and reactions so numerous and integrated as to astound the greatest mind. If this is so, is it not possible to establish ideal conditions with perfect controls for the betterment of the human race? I believe so. The present form of government is a step forward along this line. Reasoning man may control his happiness, if he so desires.

All this may be abstract. What it means to convey is that there is no basis for pessimistic anarchy. Anarchy will establish a second great darkening of all that is good in life on the verge of triumph.

Think, students of Libbey,
Think and act;
The triumph of the generations
Will hinge on thee.

James Warwick.

Jim

Row 1 — Gloria Chiaverini, Verna Frey, Jean Arnett, Charlotte Buck, Karlene Gunderman, Ida Bowers, Jane Grudzinski, Dolores Herwat, Theresa Harris.

Row 2—Paula Adams, Ethel Colvin, Joyce Holub, Geraldine Erdman, Marian Caseman, Doris Brown, Mathilda Dybala, Janice Fulton, Dorothy Barnes, Susie Ann Hardison.

Row 3—Irene Gorney, Jane Holden, Viola Haack, Merilyn Droegmiller, Margaret Forbes, Joyce Devlin, Bettelou DeVauent, Arlene Ellis, Marion Hamann, Ruth Dunlap.

Row 4—Theresa Cousino, Virginia Culver, Gloria Drury, Rita Crowe, Phyllis Davis, Dorothy Brisbin, Eloise Bucher, Virginia Carlton, Dorothy Golus, Virginia Bogusz.

JUNIOR CLASS

Row 1 — Ray Neville, Eugene Proschek, Jim Mason, Harry Mather, Valentine Sujkowski, Frank Szymanski, Ray Nijakowski, Marvin Pasch.

Row 2—Walter Schlupp, Jack White, Don Watt, Orville Welch, Arthur Szymanski, Frank Waller, Noel Wade, George Morlan.

Row 3—Ralph Pemberton, Sam Rogers, Leland Ogdahl, James Weber, Grant Pinney, Daniel Zawierucha, Robert McIntosh, Paul Plessner.

Row 4—Robert Stewart, Walter Wagner, Stanley Wyszumiala, Tom Shelley, Maynard Wolfe, Harry Walter, Bob Young, Don White, Jack Walter.

Row 1—Bonnie Freeman, Vivian Dais, Lillian Bayles, Geraldine Harmon, Doris Donohue, Muriel Beatty, Alice Hagen, Virginia Cumberworth, Evelyn Dority, Dolores Copper.

Row 2—Margaret Haas, Laura Garner, Lucy Emerson, Betty Heaton, Kathryn Enck, Vera Lou Hawk, Alice Demar, Martha Downey, Dorothy Hubert, Dorothy Adams.

Row 3—Janet Heston, Jane Heston, Dorothy Crunkilton, Jeanette Bishop, Betty Graf, Peggy Gardner, Elaine Alrdidge, Eileen Guhl, Betty Barnes, Jean Cassidy.

Row 4—Ida Mae Buford, Olive Huston, Dorothy Foster, June Highwarden, Jean Borchert, Phyllis Hill, Jacqueline Denzig, Betty Hosmer, Patsy Hallock, Pauline Fratilla, Eileen Grady.

JUNIOR CLASS

Row 1—Leonard Haas, Joseph Carr, George Hagedon, Clifford Dixon, Joe Ackley, Thomas Heiner, Charles Elliott, Bob Jaegly, Blaine Ferch.

Row 2—Hugh Damas, Melvin Folczynski, Jim Eyman, Wayne Kossow, John Burkard, Ralph Cole, Bill Davis, Jack Felkey, Jack Clinton.

Row 3—Bill Barnard, Russell Enis, John Hemple, Raymond Floering, Ralph Friemark, Jim Atkinson, Jack DeFrees, Stanley Jankowski, Rolland Bottles, Sam Bender.

Row 4—Francis Kelley, Jack Harris, Louis Hersch, Carl Grohnke, Joe Dick, Bob Braithwaite, George Breitner, Carl Kuhlman, Richard Ballard, Howard Hill.

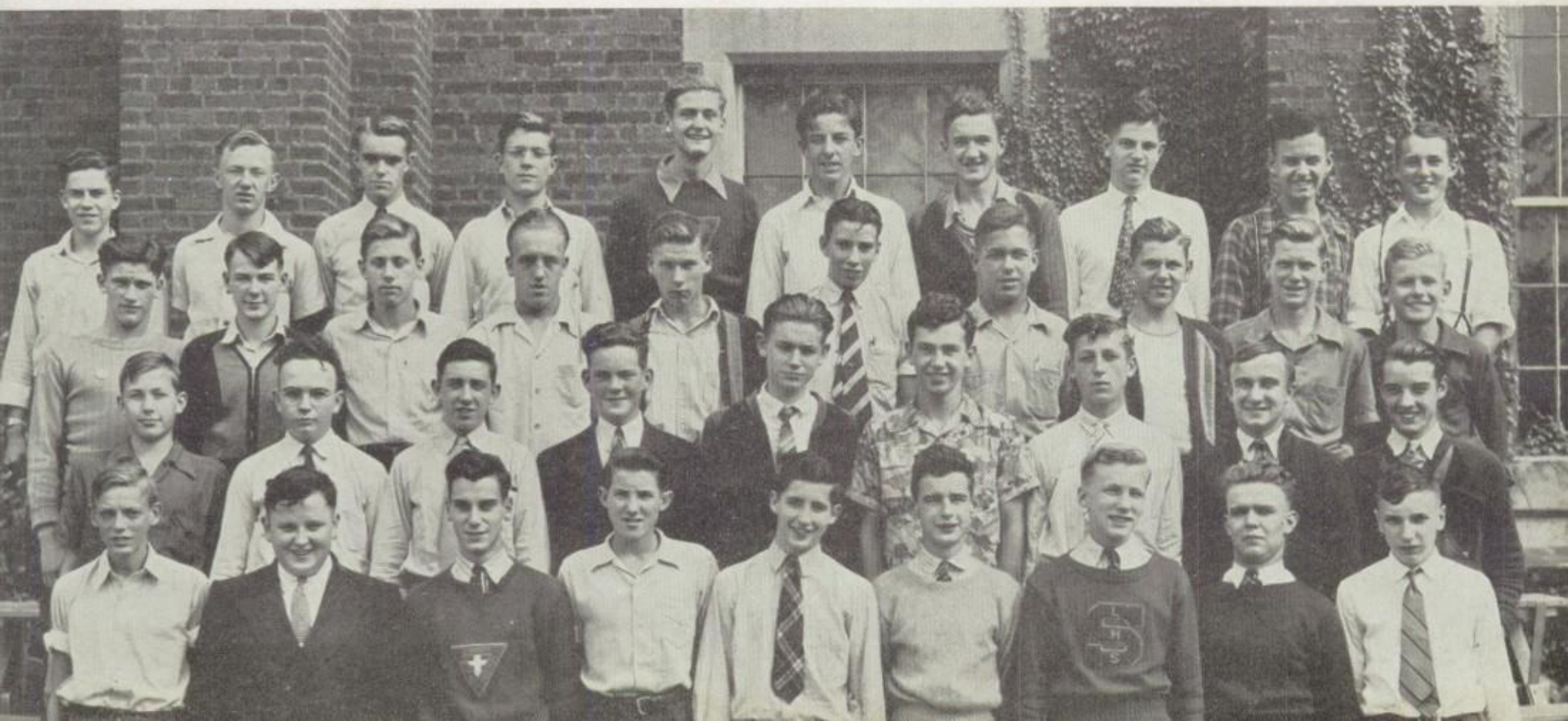

Row 1—Norma McNair, Alice Mrozowski, June Meinen, Earlene Miller, Dorothy Koogan, Dorothy Linder, Evelyn Klofta, Margie Kirkman, Sophie Ponicki, Beatrice Rejent.

Row 2—Phyllis Marizak, Ella LaRoe, Opal Nemire, Lucille Paulson, Jean McDermott, Delphine Kowalewski, Dorothy Ignasiak, Mildred Moreland, Jean Marcy, Helyn Reed.

Row 3—Bessie Martin, Christine Kincade, Della Rooker, Izona Norman, Alice Plenzler, Nancy MacPhie, Donna Pollex, Georgia Lee Reasor, Loris Leith, Florence Kucharski.

Row 4—Elizabeth Pizza, Beatrice Romaker, Marilyn Kaiser, Elizabeth Kern, Vera Miller, Dorothy Kounz, Marie Kuehnl, Joyce Menke, Rosemary Roach, Frances Padgett.

JUNIOR CLASS

Row 1—James Hamilton, Robert Bauer, Clarence Lamb, Robert Liebherr, Floyd Cherry, William Davis, Don Faist, Richard Buehler, Robert Bohnsack.

Row 2—Jorris Hollinger, Dave Lorenz, Bernard Jachimiak, John Hejna, Clayton Cressler, Edward Flavell, Larwence Erb, John Browning, Edward Chlebowski.

Row 3—Edwin Kulwicki, Frank Campbell, Walter Krause, Glen Gildemeister, Mearl Josephson, Bill Keller, Walter Lee, Warren Bradley, Lawrence Gfell, Paul Hintz.

Row 4 — Paul Lafferty, Robert Hodur, James Brezinski, Richard Geisler, Bob DeCelle, Rolland Henning, Bob Harrison, Bob Houser, Vernon Lowe, Daniel Lewandowski.

Row 1—Jeanette Booher, Barbara Booher, Juanita Bryant, Nancy Crocker, Katherine Halley, Kayris Barnes, Jeanne Farman, Jean Emmel, Jean Collins, Margaret Gable.

Row 2—Patsy Goode, Betty Mae Barnes, Harriett Brummitt, Betty Brinkman, Doris Bay, Lois Haworth, Betty Campbell, Josephine Boone, Norma Chestnut, Betty Dubelzig.

Row 3—Alyce Gilmore, Carolyn Diefenbach, Eldoris Fahle, Phyllis Goldenetz, Frances Bock, May Dell Douglas, Flodora Gisel, Frances Hintz, Wilma Eble, Lois Cranon.

Row 4—Eleanor Garrett, Eileen Blum, Janice Coleman, Phyllis Brownmiller, Henrietta Best, Jayne Gambrill, Miriam Davidson, Ava Marie Frizzell, Helen Mae Crane, Lorraine Ehlinger.

JUNIOR CLASS

Row 1—Oscar Marquis, Frank Rivers, Frank Reville, Richard Tumey, Kenny Moore, Don Merce, Don Mason, Bob Taylor.

Row 2 — Charles Ulrich, Clayton Towne, John Quinn, Warren Pratt, Charles McCann, Edward Yosses, James McMannamy, Max Veitch.

Row 3—Joe Wise, Alfred Mohr, Edward Raitz, Norman Walker, Doug Taberner, Gerald Schwartz, Louis Taylor, Gene Roth, Donald Smith.

Row 4—Glenn Rhoades, Fred Plontz, Bill Mason, Frank Ritz, Ray Steusloff, John Saunders, Sam McMurray, Grover White, Arthur Pierce.

Row 1 — Vaneta Stallbaum, Carolyn Schmid, Lucille Schmidt, Esther Suwinski, Jeanne Wolfe, Floyetta Smith, Betty Warner, Alice Thompson, Jo Ann Simmons, Sterling Wright.

Row 2—Kathryn Walter, Audrey Teall, Jean Tann, Betty Jane Smith, Emily Stranc, Mary Schoemaker, Lucille Schutt, Evelyn Stanton, Marion Siegel, Hazel Yoder.

Row 3—Betty Underwood, Sylvia Terriss, Anna Moschetti, Bernadine Priest, Lena Williams, Ruth Snyder, Dolores Zielinski, Barbara Sniffen, Marcella Taylor, Jean Todd.

Row 4—Helen Lloyd, Pauline Lantz, Virginia Stein, Betty Unruh, Thelma Tilly, Phyllis Winters, Marguerite Stahl, Dorothy Sparks, Margaret Vick, Ida Vallada, Everrine Thomas.

JUNIOR CLASS

Row 1—Henry Gross, Bob Barth, Gordon Duby, Robert Leith, Jack Fenstemaker, Tom Bail, Jack Hawley, Bud Jaehn, Robert Brubaker.

Row 2 — Bob Geiger, Earl Gillmore, Marion Kennedy, Bill Hubert, Orville Dailey, Wallace Bruce, Gordon Gomoll, Richard Bartkowiak, Wallace Boerst.

Row 3—Alvin Hanks, Wayne Carpenter, Charles Hill, Robert Friend, Kenneth Batdorff, Jack Hutchisson, Jim Harms, Marlin Marshall, Edward Harper, Frank Bielicki.

Row 4—Kenneth DeMoe, Gerald Gaynor, Lyle LeRoux, Raymond Day, Chuck Haton, Chester Dunham, Richard Lingruen, Denver Duffey, Clyde Gooch, Joe LaPlante.

Row 1—Dorothy Rodda, Alma Kramp, Pauline Lehman, Lucille Nuendorf, Mary Johnson, Delphine Ostrowski, Shirley Myers, Leona Mansfield, Helen Rominski, Martha Lawrence.

Row 2—Betty McCall, Wanda Reines, Mary Lou Jeakle, Dolores Klisz, Verlyn Merrill, Bernadine Lisikoski, Phyllis Loebrich, Dorothy Rudnicki, Genevieve Jordon, Mary MacDonald.

Row 3—Valerie Paquin, Margaret Reimer, Esther Richmond, Lucille Jascob, Rita Jachimiak, Irene Robrahn, Bernadine Robaskiewicz, Dorothy Martin, Luella Marshall, Betty Miller.

Row 4—Alice Koniwinski, Dorothy Kachenmeister, Miriam Kinnear, Victoria Polus, Cecilia Marchewka, Emily Nechvile, Eugenia Kowalski, Ella McClellan, Norma Russell, Delphine Jasinski.

JUNIOR CLASS

Row 1—George Kaltenbach, Tom Frank, Leslie Johnson, Wally Kwiatkowski, Bill Arnholt, Bill Jones, Edward Garner, Edward Keller, Eugene Kujawa.

Row 2—Rollin Furry, Dick Lawson, Bob Johnson, Herb Drown, Eddy Burrus, Dale Davison, John Jackson, Lyle Horton, Sterling Henly.

Row 3—Richard Evans, Frank Dubielak, Herschell Blunk, Jack Worst, Charlie Butler, Sam Lauria, Charles Koch, Mel Anderson, Robert Lewandowski.

Row 4—Bob Byers, Jacob Kwiatkowski, Richard Meyer, Earl Johns, Ervin Kenczewicz, Chester Sullwold, George Bennington, Hal Hatton, Bill Knapp, Kenneth Leininger.

Row 1—Helen Osborne, Pauline Riley, Earlene Riley, Jo Ann Peters, Lois Ryan, Millianne Priest, Lenore Muck, Eleanor Quiggle, Jean Klingbeil, Bonnie Rumpff.

Row 2—Betty Pollex, June Pohlman, Helen Retzloff, Irene Roginski, Jerry Monetta, Zita Machinski, Margaret Kamper, Angelynne Rudzinski, Margaret Majewski, Alice Kaifas.

Row 3—Naomi Marckel, Martha Pinniger, Betty Munson, Lois Pohlman, Gloria Krauss, Idalene Isaacs, Vera Rupley, June MacDonald, Blanche Perkins, Betty Nakagawa.

Row 4—Phyllis Moulton, Blanche Kelly, Roberta Kloeppel, Virginia Ostman, Mary O'Halloran, Wilma Larger, Dorothy Redman, Miriam Perry, Audrey McGowin, Frances Mensing.

JUNIOR CLASS

Row 1—Donald Smith, Clarence Simon, Carl Weinstock, Jim Warwick, Walter Bapick, Eugene Urbanski, Herbert Rudnicki, Harry Mockbee.

Row 2—Jack Meyer, Bill Schmeltz, Stanley Momot, Williston O'Connell, John Malaczewski, Nicholos Veronico, Howard Mentzer, Carl Okonski.

Row 3—Edward Steiger, Frederick Walton, Jack Rodemich, Edward Robie, Dossie Webb, Lawrence Miller, Bob Trumbull, Carl Peters, Allen Netterfield.

Row 4—Sammy Sloan, Ronald Stewart, Harold Mumford, David Temple, Rolland Shultz, Dick Netermyer, Jack O'Connell, Edward Majchszak, Joe Plount.

Row 1—Kathryn Wechsel, Betty Sharp, Betty Sweet, Clolavelle Welsh, Ruth Wollenweber, Marcille Warrick, Martha Wolf, Mary Schulz, Dean Schultz, Betty Ward, Irene Wynn.

Row 2 — Thais Schreiber, Bettelou Sullivan, Carolyn Wulff, Janet Santelli, Frances Teize, Juanita Walbolt, Ethyle Wonnell, Dora Stump, Bettelou Watkins, Dorothy Terry.

Row 3—Vivian Wolff, Betty Seabloom, Faun Stoll, Mary Stuart, Dolores Sours, La Rene Stevens, Betty Schroeder, Elanor Wardlaw, Evelyn Weidman, Ruth Uerkwitz, Margaret Zieman.

Row 4—Harrietta Voorhees, Dorothy Young, Helen Williamson, June Walters, Mary Jane Dazell, Ethel Snyder, Helen Wickerham, Virginia Young, Rosemary Weston, June Stine, Vivian Wagner.

JUNIOR CLASS

Row 1—Howard Osborne, Rae Moreland, Richard Rozanski, Gerald Swonger, Lynn Ryan, Willard Slicker, Harold West, Harry Ormiston.

Row 2 — Marvin Moreland, Howard Wittich, Edward Shepler, Dee Nelson, John Schneider, Eddie Richard, Elmer Palenske, Warren Schoonover.

Row 3—Calbert Temple, Norman Sieja, Edmond Pawlicki, John Schneider, Harry Robinson, Stephen Wasikowski, James Simmons, Kenneth Musch, Luther Whitmore.

Row 4 — Arnold Zink, James Myles, Benjamin Rees, Virgil Mooney, Jim Schmidt, Lawrence Preski, Bob Wilcox, Harry McCauley, Don Vliet.

SOPHOMORE CLASS

Row 1 — Helen Janicki, Jean Clarke, Evelyn Mooney, Doris Glansman, Pat Murray, Doris Clark, Clementine Adamkiewicz, Virginia Butler, Virginia Laws.

Row 2—Martha Matuszak, Jane Fritts, Clementine Glowacki, Dorothy Jones, Mary Best, Alice Grajczyk, Yvonne Good, Gloria Moore, Mildred Anderson, Rita Konczal.

Row 3—Ruby Freeman, Berene Abbott, Ruth Chapman, Ina Eddings, Mary LaBeau, Shirlee Anthony, Dolores Draheim, Betty Larsen, Wilda Brown.

Row 4—Mary Jozwiak, Eleanor Kuft, Barbara Eicher, Sara Ballard, Clara McCray, Janice Helvoigt, Betty Gartz, Lillian Donley, Carrie Bruce, Jean Dwyer.

Row 1—Leonard Frosch, Bob Crooks, Edward Davis, Noah Broadway, Louis Azbart, Gail Bowsher, Robert Bigelow, Edwin Durivage, Wesley Cooper.

Row 2—James Erskine, Tom Flanagan, Kenneth Fineske, Dick Goheen, Bill Burwell, Bob Hawkins, Reade Cony, Marvin Hansen, Joe Hamilton, Bob Hiser.

Row 3—Bob Doremus, Donald Greiner, Fred Black, Al Baron, Robert Hall, Alfred Haas, Norbert Bunck, Jim Holtgrieve, Earl Haynes, Ernest Dickson.

Row 4—LaRue Campbell, Ken Curtis, Jim Foltz, Merrill Howard, Edward Heller, Gerald Finnegan, Dick Haas, Eldon Hames, Darryl Feisel, Bob Brunk.

SOPHOMORE CLASS

Row 1—Peggy Berkebile, Joan Huff, June Krueger, Betty Jackson, Marian Bracht, Verna Andrews, Mary Augustine, Lucy Weaver, Emilia Zambrowska.

Row 2—Phyllis Benigni, Helen Feisel, Estelle Giles, Ruth Brenner, Cora Durham, Doris Beauch, Leona Wendt, Eulalie Whittem, Edythe Wagner, Mabel Creswell.

Row 3—Delphine Szymanowski, Esther Hill, Jane Mullen, Margaret Brockway, Thelma Bauer, Joann Hottle, Lillian Corum, Alice Borgelt, Flora Little.

Row 4—Beulah Beauch, Helen Koester, Gloria Bohm, Eleanor Greco, Jean Eady, Jane Swartz, Eleanor Johnson, Dorothy French, Mary Genson, June Hoffman.

Row 1—Leonard Orlowski, Leonard Mlynarek, Charles Leiter, Edward Keil, Frank Lopez, Louis Ingram, Roger Rudnicki, Edward Mistkowski, David Kazmierczak.

Row 2—Herbert Jones, John Poole, Earnest Pearce, John Mault, John Robinson, Elton Rogers, Bob Rieker, Robert Lehr, Kenneth Weil.

Row 3—Robert Pheils, Gerald Griesemer, George Plath, Paul Koester, Norman Jones, Frank Mishka, David Jones, Frank Klatt, Daniel Jankowski, Joseph Lenga.

Row 4—Carl Mauss, Steve Pruszynski, Floyd Johnson, Donald Kroggel, Donald Kopaniasz, Richard Kuhr, Richard Kurdys, Virgil Rittichier, Claire Lazette, Arthur Rill.

SOPHOMORE CLASS

Row 1—Anna Rotondo, Mildred Wisniewski, Mary Shinaver, Delphine Smietanski, Doris Pier, June Philabaum, Phyllis Osborne, Norma Weber, Wilma Swickard.

Row 2 — Margaret Peck, Lois Ziegler, Vera Schaefer, Ann Rohr, Phyllis Radbone, Miriam Winters, Violet Rahn, Virginia Parker, Betty Jane Zielinska.

Row 3—Miriam Price, Margaret Roach, Eileen Ziehr, Persis Norwood, Mary Rummel, Lois Schoedel, Virginia Schell, Dorothy Shipley, Doris Serin.

Row 4—Betty Spahr, Joyce Ann Smith, Catherine Roberts, Ruth Robeson, Pat Van Karsen, Erma Stark, Eileen Steusloff, Elizabeth Rynn, Neoma Nicely.

Row 1—Robert Horen, Alva Coates, Donald Hopings, Wilbert Drane, Frank Hopkins, Roland Cuddeback, James Good, Bob Glesser, Marvin Badman.

Row 2—Bob Cassidy, Bud Bailey, Paul Dominique, Frank Heslet, John Horodko, Frank Burdasz, Edwin Czubachowski, George Harvey, Dick Heldenbrand, Eugene Heltman.

Row 3—Don Hill, Jack Grady, Donald Gwin, Robert Brown, Leonard Bunck, Jim Hays, George Blair, Paul Englehart, Stanley Dec, Gordon Howard.

Row 4 — Robert Bunge, Donald Burns, Cliff Hasselschwert, Robert Alberte, Gail Anderson, Ralph Herold, Kenneth Gannon, James Gildsdorf, Bob Archambeau, William Burns.

SOPHOMORE CLASS

Row 1—Virginia Lubinski, June Miller, Mary Jane Campbell, Delores Friend, Dora Larimer, Eilene Kline, Patricia Mann, Mary Jane Herin, Micky Carlston.

Row 2 — Jane Moore, Mary Klueter, Betty Barnhiser, Jeannette Campbell, Mable Byrne, Betty Aldrich, Shirley Eschador, June Miller, Joline Knull.

Row 3—Betty Jurek, Delphine Kozicka, Mary Matulewicz, Betty Keck, Evelynn Fox, Susan Carrithers, Dolores Lawniczak, Dolores Hagen, Helen Cline, Phyllis Lee.

Row 4—Faye Cornell, Doris Myers, Jeanne Goetz, Pat Barton, Norma Jean Joy, Genevieve Fall, Alice Heyman, Janice Clark, Phyllis Kennedy, Patsy Hoskinson.

Row 1 — Donald Schatz, Richard Yoxthimer, Raymond Wisener, Jim Trautwein, Robert Snyder, Edmond Zawacki, Russell Smith, Joe Kocinski, Leo Schlagheck.

Row 2—Robert Zaborski, Richard Sypucinski, Earl Wonacott, Rossie Webb, Louis Wiley, Carl Tamlyn, Louis Williams, Leroy Wyatt, Alfred Philabaum.

Row 3—Melvin Stachura, Charles Tomerlin, Don Switzer, James Yutzy, Gordon Voelker, Ray Syrek, Alvin Sydlaski, Walter Sobczak, Harry Train.

Row 4—Cecil Severence, Alvin White, Robert Skinner, Bob Van Pelt, LeRoy St. Clair, Scott Zehner, Eugene Thompson, George Teague, Don Meeker.

SOPHOMORE CLASS

Row 1 — Eleanor Cook, Geraldine Borchardt, Beatrice Baker, Lynne Farrell, Lucille Czajkowski, Bernice Czerniejewska, Loretta Art, Helen Marciniak, Dorothy Extejt.

Row 2—Agnes Hall, Florence Colvin, Betty Miller, Dorothy Baker, Ruth Lolow, Rose Kwiatkowski, Frances Linden, Naomi Kimball, Ethel Kelley.

Row 3—Louise Hintz, Donna Feeney, June Baidel, Herta Axt, Louise Breitner, Mary Dugan, Evelyn King, Sylvia Lewandowski, Betty Mock, Phyllis Barrett.

Row 4—Jean Markham, Mary Hentges, Jeanne Altwies, Barbara Garber, Eleanor McFall, Leoma Buford, Virginia Hartman, Norma Gates, Shirley Gauthia, Olive Luginbuhl.

Row 1—Herbert Erdman, Duane Dilly, Richard Ganoom, Charles Huntley, Andrew Hawkins, Orville Leatherman, Paul Bordner, Floyd Bowers, Norman Erck, Billy Bacon.

Row 2 — Earl Carpenter, Bob Derlatka, Ralph Cutway, Lindsey Hanks, John Cothern, Dale Donohue, Tom Hochmuth, Lyle Garner, Brand Gomersall, Jim Chamberlin.

Row 3—John Biskupski, Ben Lee, Roland Bocian, Don Budzyn, Fred Dickerson, Don Barteldt, Bill Betts, Norman Huntley, John Bellner, Dale Bremer.

Row 4 — Dan Carr, Daniel Connell, George Buedefeldt, Bob Bellfy, Henry Gomoll, Kenneth Fritz, Richard Foster, Dick Heath, Dick Hemsoth, Gerald Brokaw.

SOPHOMORE CLASS

Row 1 — Floriene Snyder, Anna Tarasiewicz, Phyllis Wyszumiala, Dorothy Wisniewski, Ruth Zollner, Vivian Powell, Norma Webb, Bernice Potts, Beatrice Potts.

Row 2 — Mary Shinaver, Bettie Snow, Virginia Reiner, Erma Pitzen, Rose Pitzen, Frances Rintz, Bette Shelley, Doris Prior, Mary Riley, Phyliss Reetz.

Row 3—Anna Rotondo, Mary Teague, Isabelle Woodruff, Elaine Schlupp, Irene Stanko, Jeanne Orebaugh, Wilma Sperber, Betty Westgate, Jean Warner, Jeannette Pohlman.

Row 4—Mildred Wisniewski, Ruthodell Wackle, Wanda Sugg, Dorothy Tandler, Betty Priest, Verna Schmidt, Alice Snyder, Beatrice Wiegand, Betty Schramm, Betty Ward.

Row 1 — Harry McQuillen, Junior Pizza, Jim Monetta, Bill Kime, Lawerence Keil, Dave Nichols, Eugene Clear, Richard Kachenmeister, Steve Polesovsky.

Row 2—Gilbert Noel, Mike O'Toole, Vernon Kesling, Daniel Kowalski, Jack Miller, Herman Meuth, Robert Jacobs, Bill Moll, Dick Patrick.

Row 3—Mark Pryor, Edward Kwiatkowski, Melvin Jackson, Frank Perz, Allen Nusbaum, Junior Nichols, Bob Jorris, Jim Josephson, Donald Mehling, Jacques Chevrier.

Row 4 — Chester Kulczak, Bob Potts, Joseph Rudzki, Lester Retzke, Ed Carlston, Curtis Moreland, Charles Moore, Phillip Morris, Alvin Losek, Richard Leszczyznski.

SOPHOMORE CLASS

Row 1—Kathryn Hauer, Elvira Delores, Elsie Janoff, Lola Johnson, Alice Johnson, Mary Cox, Rose Bruno, June Lannen, Betty Krause.

Row 2—Marian Flowers, Polly Barnes, Betty Miller, Ruth Kesler, Vera Bresewska, Bette Maloney, Beatrice Blochowski, Melva Haller, June Loebrich, Phyllis Mason.

Row 3—Doris Frosch, Allice Coffman, Eleanor Koepp, LaDonna Brungard, Mildred Malohn, Jane Cameron, Veda Davis, Yvonne Behm, Evelyn Harper, Evelyn Long.

Row 4 — Betty Barger, Delphine Janowiecki, Angeline Mandry, Colleen Barnum, Florence Larsen, Florence Baginski, Myrtle Hart, Doris Anderson, Alice Burzynski.

Row 1—George Willford, Robert Raby, Norman Lewis, Carl Petersen, Raymond Augustyniak, Roy McClelland, Leonard Leonard, Paul Ruch, Don Rutz, Jimmy Glanzman.

Row 2—David Ludwikoski, Frank Nowak, Ronald Pietrzak, Richard Nejman, Albyn Lovell, Leeland Pete, Daniel Klofta, Edwin Krall, Richard King, Don McNair.

Row 3—Booker Lawson, Duane Johnson, Jim Luginbuhl, Robert McCarthy, Robert Mahoney, Don Lyle, Floyd Morris, Joe Lewandowski, Ernie Muszynski.

Row 4—Richard Long, Paul Roloff, Bill Traut, Frank Pizza, Tom Leonhardt, Galen Miller, Vincent Oleszczuk, Gordon Maynard, Melvin Norman.

SOPHOMORE CLASS

Row 1—Betty Gust, Olive Lomas, Rhea Morgan, Betty Myers, Mary Jane Kapela, Lois Hepner, Ruth Hochmuth, Florence Kozlowska, Dorothy Bail.

Row 2—Irene Harris, Shirley Gillen, Laura Jean Artis, Dorothy Ing, Phyllis Brooks, Gloria Jordan, Shirle Johnson, Dorothy Allison, Rexine Fetting.

Row 3—Almer Hays, Patricia George, Margaret McGraw, Rosemary Fischer, Mary Finan, Irma Lee, Pauline Englehart, Lois Murphy, Phyllis Jernigan, Lillian Chmielewski.

Row 4—Della Johnson, Earlene Clark, Virginia Klein, Mary Kieswetter, Edna Gilman, Kathryn McLaughlin, Donna Beard, Helen Green, Mary Monticure, Hazel Humphrey.

Row 1—Robert Van Wey, Lawrence Wampler, Bob Werner, George Sitzenstock, Jerry Sessler, Fred Westfall, William Vallade, David Schwartz, Vernon Schultz.

Row 2—Gerald Woodruff, Junior Slaughterbeck, Dick Van Hoesen, Ronald Schmidt, Howard Wittich, Frank Starkloff, Ralph Shank, Jack Warwick, Leonard Urbanski.

Row 3—Richard Tobias, Richard Sugg, Warren Wanamaker, James Tobias, Jim Unger, William Timbrook, Dick Schirr, Bill Wiesenberg, Frank Sniegowski.

Row 4—Bill Watson, Bill Weber, Victor Smenner, Richard Sybert, Rodell Smith, Robert Yeack, Tom Watson, Jim Schudel, Sam Wohlfort.

Row 1 — Margaret Recht, Geraldine Searfoss, Joyce Hartman, Virginia Wotring, Betty Ann Strayer, Ruth Scharf, Vivian Tubbs, Dolores Robarge, Audrey Sutton.

Row 2—Lenna Palm, Betty Wiese, Sue Williams, Mary Lou Rohrbacher, Phyllis Storer, Mildred Petree, Mary Ann Quinn, Chiara Rotondo, Marjorie Scharp.

Row 3—Rosalyn Simmons, Loretta Ruble, Alice Whittecar, Jean Vail, Felicia Wcislek, Delphine Nowicki, Evelyn Przybylski, Jeannette Sieler, Jeannette Rowley.

Row 4—Ruth Zautner, Jean Young, Hazel Shock, Ruth Ward, Suzanne Tonkin, Mary Powers, June Schroeder, Mary Jane Sarchiz.

SOPHOMORE CLASS

1. The best time of the day—that short half hour, when everyone crowds up to the lunch-counter.
2. Marion and Mary went flying out the window to give the basketball players a royal send-off!
3. Yonder we see————what?
4. They're working hard, but we don't know on what!
5. Just a crowd; a gay, Libbey crowd.
6. Those eyes of Jane Heston! How they sparkle.
7. May we introduce the little man behind the black cloth. Mr. Barton.
8. She has that distant gaze in her eyes, as though she saw well, you guess.

Row 1—Evelyn Ziefle, Alice Szykowny, Virginia Schmith, Meryl Rogers, Betty Ann Strayer, Janet Stanton, Lottie Zaracka, Mary Topolski, Betty Neidhardt.

Row 2—Josephine Zimmer, Carolyn Reed, Lillian Zimmer, Isabel Smith, Evelyn Scott, Jean Ricketts, Phyllis Wells, Elsie Stoll, Imogene Smith.

Row 3—Dorothy Shaffer, Virginia Royer, Conadale Wainwright, Rosemary Veronico, Audrey Tapley, Dolores Robie, Jeanne Williams, Gertrude Poland, Evelyn Steinmiller.

Row 4—Betty Wisniewska, Evelyn Szymarek, Mary Lou Rohrbacher, Thelma Rahm, Mary Ellen Snyder, Rita Sobczak, Virginia Proudfoot, Ruth Scott, Vivian Sudekatus.

SOPHOMORE CLASS

1. Paul and his buddies may have left us, but they're not forgotten.
2. What happened freshie, something scarce you?
3. We surely pity the guy who has to eat that.
4. Notice the "little boy" down in the left-hand corner. Cute, isn't he?
5. What is there about the shop that makes those boys works so hard?
6. That's some smile there, Blanche. Won't ya' give us lessons?
7. Susan and Suzanne—two nice Kids!
8. I wonder what happened to inspire those devlish looks. Wilma looks as though she were the cat that swallowed the canary.
9. No matter what the excitement, Mr. Williams can make things move.

FRESHMAN CLASS

Row 1 — Edward Nowaczyk, Charles Aniadecki, Daniel Poturalski, Richard Archambo, Harold Javer, Ted Warvell, Robert Metzger, Carl McComb, John Ledwon.

Row 2 — Franklin Fisher, John Dent, James Church, Robert Feindt, Richard Wittmann, Roland Lampe, Royce Lampe, Bill Meyer, Jack King.

Row 3 — Robert Meisner, Daniel Zdawczyk, Melvin Meisner, Calvin Kavanaugh, Dick Scanlon, Casimir Wilczynski, Hobart Stevens, James Kirk, Fred Heidt, Bernard Raczkowski.

Row 4—Arnold Bunge, Tom Meek, Charles Church, Henry Jacobs, Richard Steiner, Raymond Waldron, Robert Jay, Eugene Tomaszewski, De Ronda Miller, Harley Krouse.

Row 1—Myrna Brady, Betty Hoffman, Leah Cubin, Evelyn Lee, June Miller, Geraldine Rittichier, Lillian Ptaszynski, Margie Ames, Shirley Martin.

Row 2—Donna Eller, Beradine Spyker, Marilyn Montgomery, Mary Lueck, Margaret Ann King, Doris Anne Radbone, Jean Jonas, Elenore Jones, Mary Segan, Emerenc Konwinski.

Row 3 — Dolores Kolodzaike, Mildred Perry, Barbara Stine, Loretta Jacques, La Verne Melka, Emmalou Gilbert, Geraldine Patton, Wilma Dais, Betty Hirst.

Row 4—Zelda Kosier, Lorraine Kemp, Doris Prior, Patricia Katafiasz, Joan Ufer, Eleanor Kells, Lavonne Probert, Jean Murphy, Sophie Pietrsak, Beatrice Lesczynski.

Row 1—Edward Hook, Ted Black, Roger Loxley, Floyd Ramsdell, Forest Colvin, Paul Walter, Kenneth Willard, Norman Leininger, Charles Smith, Dick Case.

Row 2—Richard Radbone, Ervin Duszynski, Robert Schumacker, Orville Patterson, George Leow, Homer Hees, John Arnot, Alva Dugan, Richard Hammerel.

Row 3—Gerald Horton, Robert Reagan, Fred Dukeshire, Jim Moon. Charles Hartman, Roy Huebner, Carl Schaumburg, Raymond Elkins, Donald Feeney.

Row 4—Harry Freeman, Richard Kajdasz, Edward Hauden, Carl Goetting, Duane Nagel, John Farman, Walter Hood, Robert Orth, Donald Wenzel, Bill Lloyd.

FRESHMAN CLASS

Row 1—James Riley, Robert Allison, Melvin Kerjchman, Earl Kasch, Stanley Golba, Jerry Scherer, Louis Linenkugel, Merrill Metzger, William Ziethlow.

Row 2—Robert Kobee, James Savage, Eugene Lott, Burton Bliss, Dick Laster, Boris Bangoff, Eugene Veitch, Bernard Kroggel, Joe Austin.

Row 3—Thomas Riley, Richard Rein, Richard Holt, Gene Downey, Don Schoonover, Albert Kubacki, Kenneth Sprengel, Carleton Jenne, John Diegelman, Earl Streicher.

Row 4—Lester Luettke, Howard Kerstetter, Robert Wenzel, Rex Tomb, Jack Watts, Byron Myles, Harlan Betz, Edward Musch, Harley Wulff, Ronald Forguer.

Row 1—Rosemary Roe, Jean Schneider, Marian Taylor, Eleanor Robinson, Grace Walter, Alice Freeman, Charlotte House, Gloria Ann Corbett, Jane Tunks.

Row 2 — Dolores Demarkowski, Elnah Lemle, June Kinzel, Dorothy Matuszynski, Edna Malewski, Virginia Van Karsen, Norma Rogers, Arlene Hennessy, Margaret Bitzer.

Row 3 — Evangeline Konwinski, Jean Gilbert, Phyllis Kamper, Leocadia Skibinskz, June Kimble, Louise Russell, Mary Alice Gomoll, Dorothy Ruby, Helene Kruzynski, Jean Wiedersatz.

Row 4—Virginia Napierala, Gertrude Apostle, Ruth Estes, Peggy Lee, Hilda Richter, Eileen Martens, Lois Reed, Jean Melle, Gloria Bennett, Bernice Zaracki.

Row 1—Joseph Popiela, Billy Coy, Daniel Mockensturm, Donald Feeney, Kenneth Willard, Kenneth Shepler, Stephen Lockwood, George Runkle, Alvin Spence.

Row 2—Norman Leininger, Joe Kriner, Harold Proshek, Ray Remusat, Melvin Swiergosz, Norman Rochowiak, Edward Riebe, Chester Szymanski, Raymond Kufel.

Row 3—Earl Straub, William Wieczorek, Jack French, Russell Field, Roman Kott, Forrest Myler, Harold McLean, Ray Kajfasz, Ralph Hall.

Row 4—Kenneth Schmidt, Richard Orgel, Frel Becker, Arthur Sussman, Charles Meyer, Charles Diefenbach, Jack Dennis, Carroll Keyser, Ray McNeill.

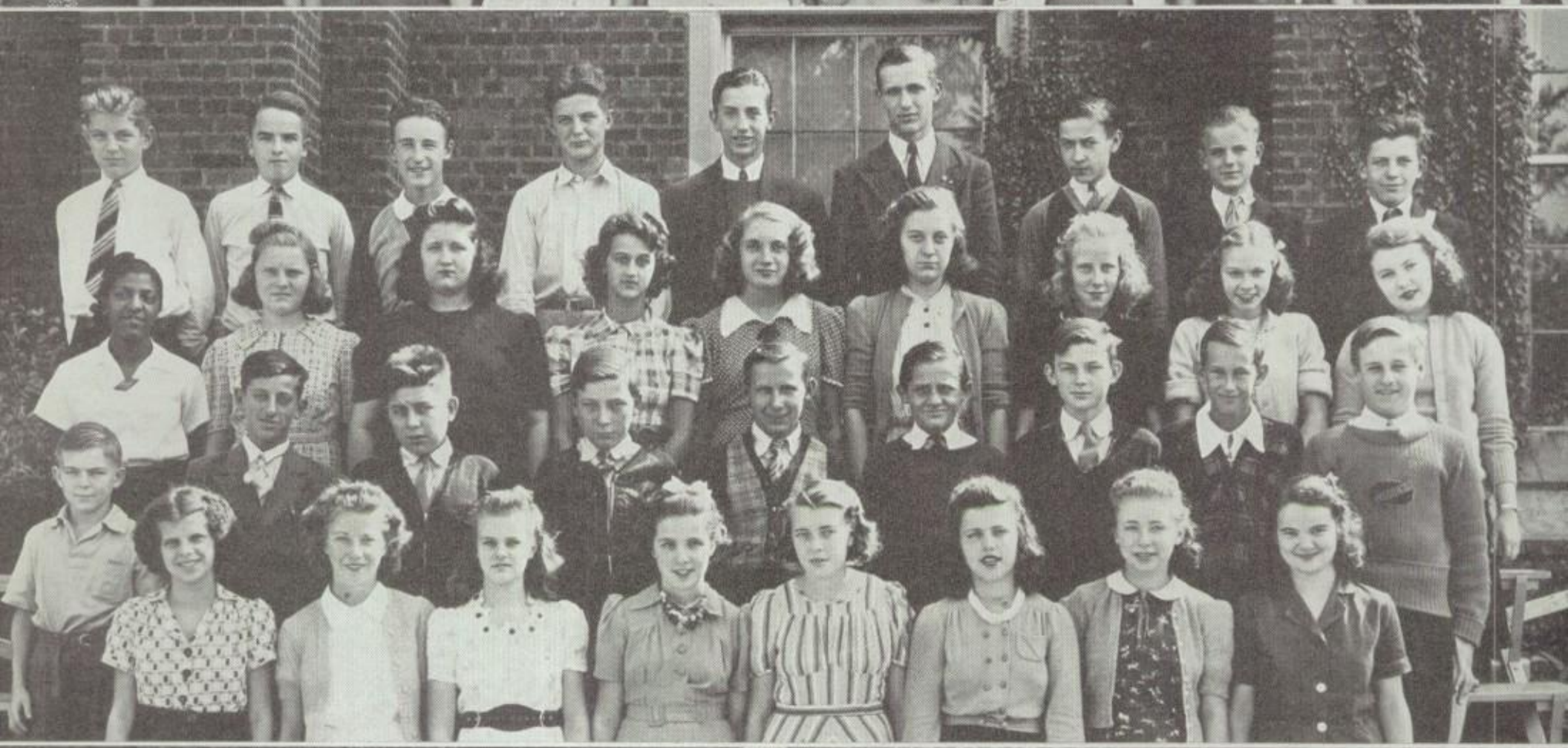

FRESHMAN CLASS

Row 1—Angela Isetta, Lillian Kamza, Patsy Matheny, Patricia Bigelow, Mary Teal, Joan Kreft, Donna Jean Martin, Beverly Windnagel, Frances Lamb.

Row 2—Marjorie Hemsoth, Evelyn Marango, Norma Commager, Patty Snare, Doris Toney, Ethel Reville, Gloria Weaver, Evelyn Fleck, Jeanette Sauers.

Row 3—Janet Moll, Shirley Kime, Claire Vossler, Marie Harvey, Dulane Kaiser, Evelyn Szurminski, Phyllis Figmaka, Margarete Mann, Barbara Simpson, Nancy Sherman.

Row 4 — Betty Pitzen, Jessie Lewis, Lillian Baginska, Sararuth Bell, Ruth Prueter, Nancy Boyer, Jo Ann Kulow, Evelyn Pszozlkowski, Donna Tesch, Eleanor Hopki.

Row 1—Pearl Bartkiewicz, Matilda Davis, Pauline Miller, Jacqueline Ramisch, Dora Patton, Marilyn McQuillin, Margaret Whiteman, Jane Cumberworth.

Row 2—James Bloom, Raymond Zaciewski, Stanley Kolodziejski, William Peters, John Morvka, Daniel Robie, Carl Burzynski, Alfred Payne, Ted Kucharski.

Row 3—Charlene Emery, Louis Starkey, Lucy Oborski, Dorothy Hurst, Lucille Winterfield, Rosemary Ufer, Connie Schmuhl, Vilet Grimsley, Nancy Lee Jaeck.

Row 4—Edwin Sniegowski, Eugene Ruble, John McCune, Jay Powers, Bob Goatley, Joe Rochowiak, Daniel Wasikowski, Edward Knapik, Teddy Pruss.

Row 1 — Bessie Zidarin, Betty Smith, Evelyn Portala, Delphine Janiszewski, Irene Matuszewski, Violet Rytkowskz, Lucille Krolak, Bettyjane Krantz, Anna Mae Koller.

Row 2—Lois Blain, Betty Boehk, Ruth Schmidlin, Desta Snavely, Flora Louise Duffey, Donna Schultz, Mildred Westgate, Joan Frank, Josephine Knott.

Row 3—Gertrude Popiela, Ruth Roadwiler, Barbara Driver, Lillian Albert, Irene Kowalski, Nancy Schmous, Virginia Poole, Betty Streepey, Helen Gibowska, Mary Hepfinger.

Row 4—Joyce Herzberg, Dorothy Rodemich, Virginia Schloz, Noan Schumacher, Muriel Carpenter, Helen Byers, Doris Draheim, Lydia Hansen, Janice Lemming, Betty Jane Lempke.

FRESHMAN CLASS

Row 1—Forest Wallis, Daniel Nolan, Connie Kirsch, Richard Gray, Alfred Burton, Billy Frend, Robert Tygart, John Ritter, Leonard Cuber, Leo Drella.

Row 2—Junior Frye, Robert Klofta, Leonard Czerniak, Ted Bienko, Jack Runyan, Robert Boehm, Richard Sanzenbacher, Paul Wittich, Bob Brown.

Row 3—Melvin Stein, Ralph Kuhlman, Leighton Smith, Clarence Koralewski, Melvin Malewski, Thomas Elrod, Paul Hart, William Rupert, Ernest Wotring.

Row 4—Richard Blain, Deane Evans, Melvin Nowakowski, Edward Mierzejewski, Robert Jones, Richard Nowak, Donald Pohlman, Howard Phillips, Bernard Moss, Raymond Mock.

Row 1—Gaye Houser, Donna Pickering, Marilyn Tubbs, Patricia Gray, Marcianna Gloski, Helen Mocniak, Betty Wills, Mary Gawronski, Bernardine Grajczyk, Joyce Parsons.

Row 2—Joann Taraschke, Shirley Jacobs, Lois Bartolett, Esther Anderson, Lois Schroeder, Jacquelyn Dunlap, Geraldine Miller, Alice Kachenmeister, Eileen Erringon, Fern Geiger.

Row 3—Elizabeth Pero, Donna Rowley, Evelyn Drown, Dorothy Brockway, Helen Diefenbach, Betty Campbell, Mary Davis, Jean Andrews, Antoinette Pizza.

Row 4—Laurene Amerine, Betty Wakefield, Lois Clayton, Lucille Tucker, Marilyn Riehle, Ruby Keller, Mary Ellen Stanley, Kathleen Folsom, Rose Marie Maxfield.

Row 1—Dominic Kwiatkowski, Daniel Kwiatkowski, Gerald Jablonski, Ernest Pietrykowski, Ronald Snyder, Lawrence Vander Horst, Bill Goeder, Charles Winters, Robert Kuhn.

Row 2—John Zidarin, John Wineke, Virgil Liberkowski, Michael Janiszewski, Edwin Klyewski, Wilbur Considine, Harry Armstrong, Carl Ziegler, Garold Grohnke.

Row 3—Edward Wheeler, Vincent Grimsley, Joe Kowalewski, Raymond Kott, Ed Cannon, Francis Zawiekucha, Floyd Szymizaki, Edward Carnell, Richard Welniak, John Jarzeboski.

Row 4—John Fall, Charles Cannon, Joe Haupricht, Junior Nichols, Myron Carman, Harry Gordon, Gordon Daggett, Donald Moser, Ramon DiPierro, Albert Youngs.

CLUBS

PUBLICATIONS

Row 1—Vivian Dais, Marjorie King, Lucille Rickard, Jeannette Treter, Virginia Bangoff, Bonnie Freeman, Ruth Enright. **Row 2**—Flo Luella Strayer, Norma Hemsoth, Marilyn Kaiser, Miss Dusha, Miss Payne, Betty Planck, Ruth Stritmatter, Charlotte Vater. **Row 3**—John Hersland, Herb Ramsdell, Warren Miller, Kenneth Frantz, Mr. Martin, Floyd Ramsdell, Catherine Sperber, Lucy Holliger, Arnalde West.

EDELIAN

Maybe a rolling stone can gather no moss, but a roaming "Edelian" staff can gather plenty of material to publish a yearbook long to be proud of. And were those "Edelian" kids proud! Well, they should be. They worked like troopers; and when the New-and-Better-"Edelian" with the Red, White, and Blue Cover was presented at the Senior Banquet, you could just see that "Edelian" Class beam and exchange significant glances. They were probably remembering the work (and the fun) of publishing an "Edelian:" checking names, taking snapshots, writing verses, proof-reading, giving pep-talks to the freshmen—all of the tasks that were so busily performed. However, the class can't take all the credit, for the big share goes to Mr. Williams, our ever-ready counselor; Miss Dusha, our help in just about everything; Miss Payne, snapshot director; and to Mr. Martin, finance and circulation manager.

Under Miss Dusha was the "Edelian" Class, with Ruth Enright, as editor, tirelessly working to get the book out on time. Capably assisting her were Marjorie King, associate editor; Lucille Rickard, Arnalde West, and Kenneth Frantz, senior editors; Betty Planck, class editor; Lucy Holliger and Jeanette Treter, club editors; John Hersland and Warren Miller, athletic editors; and Ruth Stritmatter, snapshot editor. Miss Payne had as her helpers with the snapshots: Louis Joy, Dick Schloz, and Harry Watson. To Mr. Martin and his helpers goes the credit for the business part of the "Edelian," and for the splendid advertising in the halls this year, which really must have helped, judging from the "Edelian's "largest in its history" circulation. Assisting Mr. Martin were Virginia Bangoff, advertising manager; Flo Luella Strayer, circulation manager; and Catherine Sperber, assistant circulation manager.

CRYSTAL

With an ear full of gossip and a hand full of news the "Crystal" staff entered class each day and diligently worked to put out, ten times during the year, the eagerly awaited school paper. The staff was led by Marion Corwin and Pat Meyer, co-editors, and it strived to produce a paper to the liking of both the student body and the faculty. Counseled by Mr. Williams and wisely advised by Miss Gerdes, the staff wrote those colorful write-ups of school dances, mass meetings, class work, and sports events that the students gobbled up as fast as the "Crystal" came out—and that was what was wrong with the "Crystal": it came out too seldom. How we waited for every third Friday to roll around, and what a pleasant interruption it was, when "Crystal" workers trouped into second hour with the papers over their arms! Most of the issues had some specialty, and that was fun. There was a Christmas issue, an issue published by the juniors, a senior issue.

During the year the class entered into many other activities in addition to publishing the "Crystal." They attended the press meetings, held each month, and were hosts to the one held in January. In April, they had their banquet at a Chinese restaurant. Then, to conclude their successful year of work, in May they attended the Press conference at Bowling Green University. Assisting the editors were Juanita Ramsey, assistant editor; Donna Cornell, news editor; Norma Marshall, feature editor; Ruth Lemke, exchange editor; and the staff, including: Dorothy Bailey, Betty Baker, Maxine Beecher, Dorothy Buhler, Marilyn Connors, Marjorie Connors, Yvonne Grossman, Audrey Keilholtz, Jean Marcy, JoAnn Peters, Peggy Pettit, Joyce Schlaff, Ruth Turner, Dorothy Hart, Ed Monahan, and Chester Sullwold. The members of the journalism class served as reporters.

PUBLICATIONS

Row 1—Marilyn Connors, Joyce Schlaff, Norma Marshall, Miss Payne, Juanita Ramsey, Donna Cornell, Marian Corwin, Marjorie Connors. **Row 2**—Jean Marcy, Audrey Keilholtz, Dorothy Hart, Miss Gerdes, Patricia Meyer, Betty Baker, Jo Ann Peters, Dorothy Bailey. **Row 3**—Chester Sullwold, Dorothy Buhler, Ruth Turner, Maxine Beecher, Peggy Pettit, Yvonne Grossman, Ruth Lempke, Edward Monahan.

LIBBEY'S

Row 1—Marilyn Ruch, Leonora Ballreich, Stella Gibowski, Virginia Bangoff, Marjorie Connors, Marilyn Connors, Betty Terriss, Norma Marshall, Gloria Wisniewski, Ruth Enright, Margaret Opfer, Vera Lesh. **Row 2**—Naomi Marckel, Dorothy Joswiak, Betty Barnes, Peggy Emans, Evelyn Dority, Jean Marcy, Lois Cranon, Dorothy Hart, Florence Gilsdorf, Charlotte Vater, Bonnie Freeman, Dorothy Adams. **Row 3**—Ruth Schultz, Alice Thompson, Dora Stump, Dorothy Buhler, Jean Klingbeil, Marquerite Peoples, Betty Seabloom, Jean Leonhardt, Marjorie King, Helen Green. **Row 4**—Edward Yosses, George Hagedon, Joyce Menke, Ruth Schneider, Gloria Swan, Donna Pollex, Virginia Ostman, Harold West, Carl Weinstock, John Tygart. **Row 5**—Frank Campbell, Bill Schmeltz, Jim Warwick, Bob Houser, Jack Felkey, Stanley Momot, Chester Dunham. **Row 6**—Kenneth Kroggel, Donald Ottens, Clarence Graser, Kenneth Frantz, Dick Shaw.

NATIONAL

Scholarship, character, leadership, and service stand as the cardinal objectives of the National Honor Society. Its purpose is ever to hold these ideals before the school as goals toward which all should strive. It is when one is inducted into the society that he is able to realize and to appreciate the honor which has been bestowed upon him, having looked toward that goal in his preceding years. The members of the society recognize the standards of the organization, and make it their duty to encourage others in acquiring scholarship, fine character, habits of service, and the desire to be a leader, thus hoping to advance the welfare of the school. To become a member of this honorary group, one must first of all stand in the upper third of the senior class or the first fifteenth of the junior class. He must also have shown habits of leadership, character, and service, the extent of which is determined by the vote of the teachers. This appointment to the society is a very distinct honor, and it may mean a great deal in later years, when, as a reference, one can state his election to the Libbey chapter of the National Honor Society. As a member you are privileged to wear the pin of the society. The keystone and flaming torch are the distinguishing features of the emblem. Symbolizing the high ideals of this organization, the keystone represents the stable foundation upon which our education must be erected. Only can the hope of leading others in service and achievement be realized when ignorance and false superstition have been dispelled by a diligent search for the truth. The flaming torch is the emblem of the society's pupose—ever to hold erect the flaming light of truth, to lead that others may follow in the light, to keep burning in our school a high ambition to approach the highest ideals of life and to recognize its greatest values, and to serve loyally, faithfully, and unselfishly.

At the induction service in February, amidst exclamations of surprise and delight, eighty-nine students, both juniors and seniors, took their places in the front rows of seats in the auditorium, reserved for the members of the Honor Society when Mr. Williams announced their names. In December the organization was struck with a new idea to help some of the pupils at Libbey. Their idea is to establish a scholarship fund for some worthy Libbey senior. Miss Martha Long was invited to speak to the student body on her recent experiences in Germany. Miss Long gave a very interesting talk, after which she answered many questions for the students. This talk was praised highly by the student body, and the proceeds were used as a nucleus for the scholarship fund. A considerable number of the National Honor Society members took part in the scholarship tests which are given each year at Scott High School for the students of all the Toledo high schools who are able to qualify. For the first time in Libbey's history the National Honor members were given the permission to use their membership cards as permanent hall permits. When announcement of this new idea was made, many declarationss of joy were raised by this appreciative group, who realized that it was a very high honor to be so greatly trusted by Mr. Williams and all the teachers of Libbey. Under the fine guidance of Principal Harold E. Williams and Mr. Eugene R. Hunt, advisers; and with the cooperation of president, Bill Mikesell; vice-president, Bill Shafer; and secretary-treasurer, Lucille Rickard; the National Honor Society enjoyed a very creditable year.

HONOR

Row 1 — Juanita Ramsey, Virginia Woeller, Dolores Gartz, Kathleen Sund, Lucille Rickard, Pearl Dunlap, Patricia Meyer, Virginia Arnold, Marian Corwin, Ellen Meyer, Alma Stoiber, Steffne Gzik. **Row 2**—Bill Cox, Melvin Zaciewski, LeMar Mac Ritchie, Donna Cornell, Margaret Gable, Audrey Keilholtz, Flo Luella Strayer, Marian Rugaber, Fae Clark, Dorothy Wilkinson, Miriam Ruoff, Eileen Armentrout, Lois Campbell. **Row 3**—Shirley Arft, Peggy Pettit, Yvonne Grossman, Dorothy Lewandowski, Lois Myers, Erma Alice Shultz, Mary Wittman, Margaret Meyer, Juanita Lee, Ruth Schwartz, Lova Steiner. **Row 4**—Daniel Wells, Harold Samberg, Guy Marsh, Jack Lawrence, Warren Miller, Bill Mikesell, Fred Weiss, Leonard Tanalski, Mr. Hunt. **Row 5**—Eugene Phillips, James Becker, Jim Simmons, Earl Stump, Hilton Fetting, Frederick Sharlow, Glen Schmakel, Paul Harrold.

SOCIETY

PERIES

Row 1—Blanche Perkins, Frances Tracy, Jeanne Farman, Norma Lofland, Marian Rugaber, Janet Klinepeter. **Row 2**—Jo Ann Peters, Janice Clark, Susan Carrithers, Miss Dusha, Norma Hemsoth, Lois Bearss, Dolores Gartz. **Row 3**—Yvonne Grossmann, Rosemary Weston, Jeanne Wolfe, Mary Masters, Nancy MacPhie, Peggy Pettit, Ebba Dannenfelser.

Row 1—Gaye Houser, Joan Frank, Janice Fulton, Lois Ryan, Millianne Priest, Jerry Monetta. **Row 2**—Frances Lamb, Ruth Ward, Donna Rowley, Anne Houser, Patsy Hoskinson, Jean Young, Jane Moore. **Row 3**—Suzanne Tonkin, Dulane Kaiser, Nancy Bryer, Betty Gartz, Jeanne Goetz, Pat Murray, Betty Barger.

They're lively! They're attractive! And they really accomplish things! Anyone can see that from their record—and their picture. But we forgot to tell you: the Peries are different. You can see **that** from their picture, too. Just notice those white blouses and red skirts, in the place of the usual club sweaters! The Peri social program started off with a fall hay-ride, and the pace of the organization never let down till the end of the year, when the Spring banquet was held in May! In between times——oh, gosh! Just listen to their schedule: they beat all Lit clubs with their early season roast, and a "good time was had by all." (Trite but true.) Not the least of the Peries' accomplishments was the best mass meeting of the year, anticipating the Waite game, and don't worry if every other club tries to dispute us. The girls' Christmas dance at the Women's Building was "super," and who can forget their glittering message, "The Peries Wish You a Merry Christmas," which, though the letters were of phosphorous, left a silvery memory in our minds. Picturesque —and a lot of work—was the Faculty-Mothers' Tea. Who can forget the scurrying around the committee did for about a month before? Or Mrs. Dunham's splendid talk? The year's officers were as peppy as their program. Peggy Pettit was president; Yvonne Grossman, vice-president; Mary Masters, recording secretary; Norma Hemsoth, corresponding secretary; Dolores Gartz, chaplain; Frances Tracy, censor; Miss Dusha, adviser. The last event before the banquet was a swimming party "for girls only," which the girls vowed was nice because there were no boys. What's the matter here?

An engaging group, bursting with energy, carried on their activities this year with pep, vivacity, and enthusiasm. Who? The Phils, of course. They started off with a roast at Pearson Park in September; in October the girls and their dates had a "spiffy" time on a hayride, starting from the Glanzman farms. Libbey Lou, the Carnival doll, was raffled off under Phil supervision, as is the custom. And then came the bombshell!! Miss Gosline "up and got married." Of course, that's nice for Miss Gosline, but the Phils missed her like mad, and they had to swallow a few times as they handed her a waffle iron and wished her good-luck.

Came the "Dance of the Islands". The wide-awake committee consisting of Donna Cornell, chairman, Helen Fisk, Barbara Lawrence, Dorothy Bailey, and Wilma Larger, decided to hold the affair at the Trilby Log Cabin, where guests were presented with "leis" to lend an atmosphere of the mysterious glamour of the South Seas to the occasion. After heated discussion (discussion is putting it lightly) as to time and place for their spring banquet, the committee composed of Jo Anne Simmons, chairman, Virginia Cumberworth, Bettelou Watkins, Dora Stump, and Betty Jackson, decided on the Park Lane Hotel as the place for their informal banquet, and, as usual, afterwards, they were all happy about the whole thing. For their senior gifts, the girls received tiny gold emblems hung on chains. They were called necklaces, but before a week had passed, Phils were prancing about with their necklaces dangling from their wrists. The officers were Marilyn Ruch, president; Donna Cornell, vice-president; Marilyn Connors, recording secretary; Marjorie Connors, corresponding secretary; Lucille Rickard, treasurer; Betty Planck, chaplain; Jo Anne Simmons and Norma Marshall, censors; Dorothy Bailey, reporter; and Miss Gerdes, adviser.

Row 1—Jeannette Treter, Juanita Ramsey, Donna Cornell, Norma Marshall, Jane Patterson, Norma Chestnut. **Row 2**—Bettelou Watkins, Betty Planck, Dorothy Bailey, Miss Gerdes, Marcienne Miller, Jo Ann Simmons, Lucille Rickard. **Row 3**—Mary Wittman, Juanita Lee, Lucy Holliger, Maxine Beecher, Eloise Bucher, Wilma Larger, Dora Stump.

Row 1—Doris Clark, Virginia Cumberworth, Marilyn Connors, Marjorie Connors, Jean Collins, Josephine Knott. **Row 2**—Virginia Van Karsen, Faye Cornell, Miriam Price, Nancy Sherman, Betty Larsen, Marilyn Ruch. **Row 3**—Clare Vossler, Betty Jackson, Phyllis Kennedy, Patsy Van Karsen, Peggy Lee, June Miller, Alice Heyman.

Lewis not here

PHILS

ZETS

Row 1—Helen Green, Ruth Stritmatter, Mary Shoemaker, Vera Rupley, Patricia Meyer, Marian Corwin, Betty Baker. **Row 2**—Phyllis Spaulding, Ruth Cascadden, Jean Nicholos, Miss DeLisle, Marellen Wilkinson, Eileen Blum, Phyllis Bell, Betty Hilding. **Row 3**—Mary Ann Loveless, Joyce Menke, Ruth Snyder, Miss Henderson, Doris Weitz, Bernadine Priest, Ruth Wollenweber, Carol Venable.

Row 1—Jane Tunks, Margaret Opfer, Betty Brinkman, June MacDonald, Patsy Goode, Martha Lawrence, Ruth Enright. **Row 2**—Bette Maloney, Dorothy Hurst, Rose Bruno, Miss Eberth, Flora Duffey, Donna Schultz, Barbara Simpson. **Row 3**—Sararuth Bell, Doris Prior, Alice Johnson, June Schroeder, Lois Trumbull, Mary Klueter, Betty Munson, Virginia Butler, Lenna Palm.

"Vitality" seemed to be the by-word of the Zets this year, for they certainly added zip to our social life! The merry members in their suede jackets pepped the sagging spirts of the football players with their rousing DeVilbiss mass-meeting, while the girls' annual roast, at Pearson Park, was enjoyed so immensly, that it was soon followed by another. Those Zets certainly don't do things halfway! As usual they gave doughnut sales, but they swayed from their custom just once, when they gave a potato-chip sale—I suppose, just to prove they didn't have one-track minds. Anyhow, don't say anything to the girls about doughnuts. They just answer, "Well, they make money!"

This year's dance was very cleverly arranged by Carol Venable and her committee of Patsy Goode, Alice Johnson, Betty Maloney, Ruth Snyder, and Eileen Blum. It really made History! Just ask any Zet——or, for that matter, just ask any, Phil or Peri, and they'll even tell you, grudgingly, that the dance was pretty smooth! (That's something, too, when you can get the Lit clubs to compliment each other.) The decorations were pennants from all the leading colleges in America; the music was supplied by Johnny Burnett. P. S. Everyone had Fun. Earlier in the season, the Zet girls had a good old-fashioned get together at Mary Ann Loveless' house. After a pot-luck supper, the evening was spent in recreation. The formal banquet, which was held in May at the Women's Building, was one of beauty and will always be remembered by the Zetalethean seniors. The officers were Mary Ann Loveless, president; Carol Venable, vice-president; Marian Corwin, recording secretary; Betty Baker, corresponding secretary; Phyllis Bell, treasurer; Margaret Opfer, sergeant-at-arms; Ruth Stritmatter, Betty Hilding, Helen Green, censors; Miss DeLisle, Miss Henderson, and Miss Eberth, advisers.

The Forum and Q. D.'s—the clubs with the dream men of the school!! Of course, right now we can hear each club claiming to be the better, but if you don't want to get involved, it's better to just remain undecided ——that is, if you can. But let's hear what each club has to say for itself: The Forum stands for fun, but first the Forum stands for Libbey. Starting off with fun, a roast was held at Pearson Park in October. After overcoming the effects of too many hot dogs, the Forum members planned their dance. The president, George Morley, appointed the dance committee, headed by Bill Mikesell. Called the "Forum Frenesi", it was a truly fine dance, held at Trliby Log Cabin to the tune of Johnny Burnett's tunesters. Closing the parade for the year was a memorable banquet. Much credit for the leadership of the Forum should be given the advisers, Mr. Leiser and Mr. Hosler; the officers, George Morley, president; Jim Simmons, vice-president; Jim Becker, secretary; Dick Rimer, treasurer; and Jim Carrithers, sergeant-at-arms.

Spots of Orange before our eyes; behold, the sweaters of the Q. D.'s! Their social activities were just as bright and peppy as their sweaters. Snapping into action, they opened the season with two roasts in October. In February, the club sponsored a program featuring Frank Buck's trained chimpanzee. A representative from Frank Buck's company brought the clever animal to perform before the student body, with the proceeds going to the band uniform fund. The Trilby Log Cbin was the scene of the annual Q. D. Shin-Dig, which was held in March. The banquet honoring the senior members of the club was held in April. A successful social season ended with annual picnic. The club chose as its officers: Jim Ruble, president; Glen Schmakel, vice-president; Walter Rieger, secretary; George Pier, treasurer; and Tony Pizza, sergeant-at-arms. Mr. Cony and Mr. Baker are the advisers of the club.

Row 1—Dick Rimer, Jim Simmons, Tom Heiner, Carl Weinstock, Bill Shafer, Jack Felkey, Sam Sloan. **Row 2**—Harold Samberg, Carter Boehm, Jim Warwick, Bill Cox, Bob Cope, Jack Lawrence, Bob Houser, Charles Elliott. **Row 3**—Jack Evans, Warren Miller, George Morley, Mr. Hosler, John Hersland, Jim Carrithers, Bob De Celle, Jim Erkert. **Row 4**—Ralph Cole, Tom Watson, Bill Mikesell, Kenneth Frantz, James Becker, Floyd Johnson, Lowell Steusloff, Bill Black.

Row 1—Mr. Baker, Warren Schoonover, Sam Bender, Francis Pizza, Rollin Furry, Marvin Pasch, Walter Rieger, Harry Parker. **Row 2**—Dick Lawson, George Pier, Jim Unger, Duane Warrick, Jim Foltz, Fred Black, Kenny Moore, Jim Harms, Leland Pete. **Row 3**—Ed Shepler, Ed Burrus, Norman Evans, Bob Trumbull, Mr. Cony, Denver Duffy, Dick Collingwood, Arnold Zink. **Row 4**—Jim Ruble, Jack Hutchisson, Del Wagner, John Schneider, Tony Pizza, Grant Pinney, Glen Schmakel, Frank Pizza, Don White.

FORUM — Q. D.

SENIOR FRIENDSHIP

Row 1—Marian Corwin, Virginia Orth, Ruth Greiser, Joanne Fleming, Miss Paine, Eunice Davenport, Jean Toxey, Ellen Meyer, Thelma Mehling. **Row 2**—Audrey Keilholtz, Clara Ciaciuch, Shirey Arft, Edna Hosmer, Ruth Schwartz, Gloria Swan, Stella Glowacki, Gerry Rowe, Lenora Ballreich. **Row 3**—Irene Mandry, Doris Weitz, Virginia Veley, Ruth Turner, Lois Meyers, Kathleen Sund, Cherie Davis, Beatrice Konczal, Rita Bradford.

Row 1—Natalie Rahla, Patricia Meyer, Phyllis Giffin, Marion Donohue, Mary Waggoner, Marie Killian, Virginia Bangoff, Ruth Enright. **Row 2**—Betty Planck, Frances Tracy, Lois Campbell, Mary Fetters, Dolores Gartz, Margaret Opfer, Jane Patterson, Marian Rugaber. **Row 3**—Charlotte Heck, Esther Szymanowski, Betty Brooks, Rita Neff, Earlene Sword, Margaret Suter, Juanita Ramsey, Donna Cornell.

Blue dresses float before our eyes, and we remember—yes, they belong to those Senior Friendship clubbers. The dresses, though, were just minor details compared to all the activities these peppy girls carried through. It all started out with a pledge, which the girls who signed were honor bound to keep. So, you see, they're really select! From there on the girls were whirled into a money-making campaign. The first idea, of course, was a candy sale, with the inevitable dough-nut sale following. The girls, though, had their eyes on big gains, and their next financial venture came in the form of the "Red, White, and Blue Follies", a variety show in its best form. But don't get us wrong when you read all this patter about money. The girls weren't just doing all this work for the fun of it. They had a purpose in mind, for, you see, part of the Friendship program was devoted to the helping of others, and—don't let anyone tell you differently,—you need Money. Committees were appointed, and Ruth Turner and her welfare committee had a big share of the work, as they divided their time between assisting down at the Y and thinking up new ways to help people.

On the social side, the Friendship didn't let down, either. At the end of the football season, the players and their mothers were feted at a banquet. In the spring, the children from the Miama Orphans Home were given a party, and it was here that the girls lost their heads — and their hearts. Each girl had an orphan to whom she had been sort of a big sister all year, and then at the party, she had the privilege of playing with this child all afternoon. Many a girl left the party that afternoon with a new "steady" ((those kids are fast) in the form of a cherubic-faced, fourth grade little boy. The programs of the club were good. These girls choose as their topic for the year "America"; and there were movies, talks on American women, music, poetry and occupations. Some of the talks were given by the girls, themselves, but the biggest treats were when they had an outside speaker. They'll all remember Mrs. Kruse's talk on her "pack-sack" of poetry. In May, a banquet for the mothers was held, followed just at the close of the school year, by a farewell party, where the girls sat around and gloated over their Extra-Special year. The officers were Kathleen Sund, president; Betty Taylor, vice-president; Lucy Holliger, secretary; Doris Smith, treasurer; Lois Campbell, chaplain; Miss Payne, adviser.

Row 1—Betty Whitmore, Catherine Sperber, Lucy Holliger, Yvonne Grossmann, Peggy Pettit, Mary Ann Loveless, Jeannette Treter, Mary Kuohn, Eleanor Fisher. **Row 2**—Joyce Schlaff, Beatrice Payne, Wyona Adams, Mary Masters, Erma Alice Shultz, Margaret Gable, Virginia Woeller, Norma Hemsoth, Gloria Wisniewski. **Row 3**—Betty Hudson, Margaret Meyer, Mary Dick, Marian Gilbert, Edith Broadway, Evalyn McAdow, Clara Jane Hitchner, Juanita Lee, Arnalde West, Virginia Blaker.

Row 1—Marjorie King, Lois Bluhm, Violet Scheffert, Dorothy Ludwig, Eileen Folsom, Helen Janiszewski, Betty Jane Wright, Doris Smith. **Row 2**—Eleanor Bailey, Charlotte Vater, Dorothy Joswiak, Bernice Proudfoot, Lenore Ward, Ruth Cobb, Jean Leonhardt, Delores Rinehart. **Row 3**—Jeanne Knocks, Alma Pegorch, Dolores Blazey, Dorothy Lewandowski, Helen Crippen, Betty Keller, Marian Colwell, Flo Luella Strayer.

SENIOR FRIENDSHIP

JUNIOR FRIENDSHIP

Row 1—Betty Mae Barnes, Harriett Brummit, Rita Jachimiak, Betty Warner, Eileen Guhl, Ruth Uerkwitz, Jean Tann, Lois J. Haworth, Jean Klingbell, Florence Kucharski, Dorothy Adams, Verna Frey. **Row 2**—Janet Santelli, Barbara Sniffen, Marcella Taylor, Nancy MacPhie, Miss Irwin, Wilma Larger, Viola Haack, Mathilda Dybala, Marian Hamann, Marcille Warrick, Millianne Priest. **Row 3**—Lillian Bayles, Vera Rupley, Mary Shoemaker, Maxine Schultz, Margaret Forbes, Mary Schulz, Phyllis Davis, Dorothy Koring, Gloria Drury, Joyce Devlin, June Stine, Anna Moschetti. **Row 4**—Audrey McGowin, Evelyn Dority, Janice Coleman, Merilyn Droegmiller, Mary Stuart, Virginia Culver, Emily Nechvile, Rosemary Roach, Bernadine Priest, Dorothy Barnes, Betty Barnes, Harrietta Voorhees.

Row 1—Pauline Lantz, Dorothy Martin, Kathryn Enck, Alice Thompson, Jean Cassidy, Jeanne Farman, Betty Brinkman, Norma Chestnut, Lois Ryan, Janice Fulton. **Row 2**—Helen Lloyd, Vaneta Stallbaum, Eileen Grady, Betty Campbell, Vivian Dais, Dorothy Sparks, Marilyn Kaiser, Audrey Teall, Carolyn Wulff, Elizabeth Pizza, Patsy Goode. **Row 3**—Bonne Freeman, Betty Sharp, Jo Ann Peters, Pauline Fratilla, Joyce Holub, Miss Allen, Dorothy Redman, Loris Leith, Ava Marie Frizzell, Lucille Neuendorf, Charlotte Buck. **Row 4**—Frances Padgett, Ethyle Wonnell, Betty Gartz, Joyce Menke, Ruth Snyder, Virginia Ostman, Betty Hosmer, Georgia Reasor, Jacqueline Denzig, Ruth Wollenweber, Mary Johnson.

Talk about progress—the Junior Friendship Club certainly achieved it this year! As always, this active group of girls had a busy year. Besides their social affairs, each girl had one of the ladies at the Lucas County Home for a grandmother. Throughout the year the girls visited these women, taking gifts to them and helping to make their lives a little happier. Many programs of interest were planned during the year by Joyce Menke, program chairman. The girls made surveys on a number of different vocations, and they had several speakers who gave them very valuable information on these vocations. Among the ones who spoke to the club was Mrs. Ewing, principal of nurses at Toledo Hospital. In April, the Junior Friendship and the Junior Hi-Y had a party together, giving the boys and girls a chance to become acquainted. As the old saying goes, "Seeing is believing," it is easy to see that this club has interested the students. Witness their membership. The advisers, who were always there and ready to help, were Miss Irwin and Miss Allen. Officers for the year were Ruth Snyder, president; Rosemary Roach, vice-president; Pauline Lantz, secretary; Dorothy Koring, treasurer; Evelyn Dority, chaplain.

Vim, vigor, and viatlity. That seems to be the motto of the Sophomore Friendship Club. They have done many interesting things this school year and have been on their toes all the time. Their aim has been to make others happy and to strive for the highest standards of morals for themselves. A Christmas party was given for the orphans at the Miami Childrens' Home. The girls brought presents for each of the boys and girls and went home feeling much happier because they had seen the delighted faces of these childern as they received their gifts. Another party was held for these orphans at Easter. Magazines were collected by each of the members to send to the Day Mission and the Old Ladies' Home to give the people something to do in their spare time. The birthday of the Girl Reserves was celebrated from April 20-26th. A Mother's Day Party was given in honor of all the girls' mothers.

Interesting programs were given at each of the meetings. Talks were given about music, books, radio, and other things of interest. The list of things that this club has done is too long to enumerate. In order to have a successful club it must be led by leaders who are full of ideas and are able to carry them out. This year the club was directed by Betty Gartz, president; Ruth Robeson, vice-president; Wilma Sperber, secretary; Sue Williams, treasurer; and Myrtle Leffell, chaplain. Mrs. Black and Miss Gilbert took the reins of advisership very capably after Miss Gosline moved to Illinois.

Row 1—Ruth Robeson, Wilma Sperber, Betty Gartz, Jean Vail, Mary Shinaver, Margaret Roach. **Row 2**—Doris Myers, Susan Carrithers, Mrs. Black, Margaret Recht, Myrtle Leffel, Janice Helvoigt. **Row 3**—Betty Priest, Irma Lee, Suzanne Tonkin, Betty Barger, Margaret Brockway, Patsy Van Karsen, Elizabeth Rynn.

Row 1—Marjorie Scharp, Rosalyn Simmons, Shirley Gauthia, Beatrice Baker, Wilma Swickard, Wilda Brown, Bette Maloney, Miriam Price. **Row 2**—Sue Williams, Mildred Wisniewski, Esther Hill, Miss Gilbert, Doris Pier, Pat Mann, Mary Jane Sarchiz, Phyllis Jernigan. **Row 3**—Betty Westgate, Lois Murphy, Joyce Ann Smith, Hazel Shock, Betty Spahr, Janet Stanton, Ruth Hockmuth, Phyllis Store, Evelyn Przybylski.

SOPHOMORE FRIENDSHIP

SENIOR HI-Y

Row 1—Eugene White, Don Buell, Jim Ruble, John Tygart, Earl Stump, Donald Cook, Jim Lattin, Robert Krause. **Row 2**—Jack Evans, Bob Bollenbacher, Jim Becker, Mr. Williams, Jim Burwell, George Morley, William Shafer, Warren Miller. **Row 3**—Don Ottens, Tony Pizza, Glen Schmakel, Dick Shaw, Ken Ramsdell, Kenneth Frantz, Raymond Stockstill, Clarence Graser, Bill Mikesell.

Row 1—Lester Langhoff, Jim Erkert, Le Mar MacRitchie, Carlton Stevens, Bill Cox, George Jaeger, Jack Ringwood, Walter Rieger. **Row 2**—Dan Wells, Jim Simmons, Harold Samberg, Mr. Kiefer, Bob Bricker, Dick Collingwood, George Pier, Duane Warrick. **Row 3**—Carter Boehm, Eugene Phillips, Robert Carnell, Bob Cope, Jack Lawrence, Jim Whitehead, Bob Bauman, Robert Smith, Paul Harrold.

With the benefit of their previous training, the boys of the Senior Hi-Y Club made their year in the development of high ideals and character an active and beneficial one. A program of great merit and high Christian ideals was arranged throughout the year. Speakers of unusually high calibre were obtained for each meeting. Several of these speakers were The Reverend Russell Humbert, Mrs. Margaret Slater, and Mr. Chester Henderson. Fun and education were included in their programs. The annual skating party was given at Memorial Hall with its usual success. In February, the vocational guidance program was launched under the auspices of the Senior Hi-Y. The guidance was of unquestionable value to each boy in the selection of his vocation as it gave him the privilege of interviewing representatives of various trades and professions. The "Picadores", a group of singing and fun-loving Toledo business men, furnished an outstanding event of the year, which won wide acclaim from the student body; these men were brought to Libbey by the Hi-Y clubs. Together with the Senior Friendship Club girls, the boys presented the annual Lenten services, which proved to be full of inspiration and enlightening thoughts, and which were always well attended.

Culminating a year of wide interests and sturdy friendships was the most anticipated event of the year, the Mothers' and Sons' Banquet, held in May in conjunction with the other Hi-Y clubs of Libbey. The credit for the exceptionally fine quality of entertainment and guidance should be given to the advisers, Principal Harold E. Williams, Mr. Kiefer, and Mr. Ivan Smith of the South Side Y.M.C.A., who worked hard during the year to make the society function as a Christian organization in both the school and the community. Carrying on the duties of their officers were Eugene Phillips, president; Donald Ottens, vice-president; Jim Lattin, secretary; Warren Miller, treasurer and Jim Erkert, sergeant-at-arms.

The traditional vivid green sweaters with white emblem symbolize the interests and the activity of the Junior Hi-Y Club. The members are outstanding leaders for practicing high ideals and exhibiting Christian standards of living. The Junior Club cooperated with the two other Hi-Y groups in both meetings and social events. In September, a large delegation was present at the retreat held each year at Camp Storer. As always the Junior Hi-Y Club was right there on top when it came to giving one of those every popular skating parties. This club held their annual skate on October 7 at Memorial Hall, where everyone had a grand time. Roasts were also held both in the autumn and in the spring at Pearson Park where everyone ate and ate. You know how these boys are anyway, so just imagine how their appetites would be out in the open on a roast.

Three members represented the club at the state conference at Springfield. In addition to this, there was a party held at the Y.M.C.A. with the Junior Friendship Club. The kids all certainly had a swell time there. All three Hi-Y clubs cooperated with each other by bringing to our school the "Picadores", a group of talented business men, to raise money for new band uniforms; by sponsoring the vocational guidance forums; and by cooperating with all the clubs in the city in order to make the February forums a success. The annual Mothers' and Sons' Banquet was held on May 13. Principal Harold E. Williams, under whose guidance the boys developed and enjoyed a useful program this year, is the adviser for the club and is assisted by Mr. Kiefer. The officers were Williston O'Connell, president; Allen Netterfield, vice-president; George Hagedon, secretary; Bob Houser, treasurer; and Jim Warwick, chaplain.

Row 1—Gerald Schwartz, Carl Kuhlman, Earl Gillmore, Frank Campbell, Allen Netterfield, Edward Yosses, Max Veitch. **Row 2**—Charles Elliott, Bob Houser, Chet Sullwald, Mr. Williams, Williston O'Connell, Kenneth Leininger, Tom Frank. **Row 3**—Bill Keller, Harry Robinson, John Schneider, Joe Dick, Ed Flavell, Ralph Cole, Orville Dailey, Jr.

Row 1—Paul Lafferty, Jack Felkey, Don Faist, Sammy Sloan, Harold West, George Kaltenbach, Bob Geiger. **Row 2**—Bill Schmeltz, Carl Weinstock, Howard Mentzer, Carl Peters, Mr. Keifer, George Hagedon, Howard Hill, Bob Jaegly. **Row 3**—Bob De Celle, Jim Warwick, Don Watt, Mr. Smith, Warren Pratt, Jack Rodemich, John Hemple, Denver Duffey.

JUNIOR HI-Y

SOPHOMORE HI-Y

Row 1—Richard Ganoom, Duane Johnson, Fred Dickerson. James Trautwein, Donald Gwin, Bud Bailey. **Row 2**—Paul Roloff, Jim Schudel, Mr. Williams, Ed Davis, Dick Haas, Robert Alberte. **Row 3**—Ralph Herold, Dave Jones, Robert Yeack, Jim Luginbuhl, Tom Watson, Frank Pizza, Bob Jorris.

Row 1—Jerry Sessler, Duane Dilley, Jack Warwick, Joe Kocinski, Don Rutz, Dick Kachenmeister. **Row 2**—Fred Black, Fred Westfall, Jim Holtgrieve, Mr. Keifer, Brand Gomersall, Junior Pizza. **Row 3**—Leeland Pete, Floyd Morris, Bob Potts, Donald Burns, Jim Foltz, Jim Unger, Joseph Lenga, John Mault.

From the sophomore class, a group of boys have been selected who are destined to be the leaders of tomorrow. Their first introduction to the Hi-Y movement was when a small group of boys was notified that they had been chosen for membership in the Sophomore Hi-Y Clubs. They were given a thorough initiation by the Junior and Senior Hi-Y Clubs. The club was then organized. Meetings were held where future events of the club were discussed, and other students, who were initiated by the first group, were invited to join. After these preliminaries had been completed, a series of interesting programs and meetings was held throughout the year with the help of the other clubs. Although many of their meetings were held with the Junior and Senior Hi-Y boys, the Sophomores had their own problems of learning the ideals of their club and of making decisions for themselves.

During February the boys cooperated with the other Hi-Y clubs of the city in sponsoring the annual Sunday forums. A potluck supper and a party with the Sophomore Friendship Club were other activities that the members of this club enjoyed during the year. On May 13, the annual Mothers' and Sons' Banquet was held along with the other Hi-Y Clubs of Libbey. The year was concluded by a picnic up the river with the other Hi-Y clubs in the school. Principal Harold S. Williams and Mr. Keifer, the club's advisers were always on hand to help the boys with any problems they might have and these leaders were assisted by Jim Foltz, president; Duane Johnson, vice-president; Dave Jones, secretary-treasurer; and Jim Trautwein, chaplain. This group of boys will be looked to next year to continue their splendid progress of character building and to live up to the high standards set by this year's Junior Hi-Y Club.

Stop! Look! And Read! Here are two clubs **to read about:** the Latin Honor and the French Club. The greatest possible honor to a Latin student is membership in the Latin Honor Society. Because it is purely an honorary society, a student must have an "A" average for two consecutive semesters before he is eligible for membership. To retain his membership, he must average no lower than a "B". Each year a group of medals is awarded by the society for outstanding work. The Latin Honor Society Medal is awarded to the senior who shows the greatest interest in the study of Latin. This year Doris Smith was awarded this silver medal. "Things before me and not me before things" is the inscription on the "Eta Sigma Phi", national Latin Honorary fraternity, medal, awarded at commencement to the outstanding four-year Latin student. The officers, appointed by Mrs. Burton, advisor, are William Shafer, president; Eilleen Armentrout, vice-president; and Betty Terriss, secretary-treasurer.

You know these people when you hear 'em because they're the ones who say those little French phrases that no one else can understand. Yes, French is spoken, not only in the French classes, but at all the French Club meetings—"mais oui." The group studied French authors throughout the year, and even presented some short plays in French written by some of the members. Their year's activities started off in grand style with a skating party held at Memorial Hall, and the activities were brought to a grand close with a banquet on May 3 at the Allen Tea Room, where all the members filled themselves to their capacity. The officers, who served throughout the year, were president, Juanita Ramsey; vice-president, Gordon Gomol; secretary, Lois Bearss; treasurer, Betty Hopkins; and censors, Nancy MacPhie, Wilma Larger, Betty Planck, and Patsy Barton; everyone worked hard assisting their adviser, Miss Krueger, le professeur de francais.

Row 1—Phyllis Ann Littlefied (2), Betty Seabloom (2), Alice Thompson (3), Jean Marcy (2), Doris Smith (4), Betty Terris (4), Gloria Wisniewski (2), Richard Kachenmeister (2), Phyllis Reetz (2). **Row 2**—Mary Masters (4), Gloria Swan (4), Erma-Alice Shultz (4), Dora Stump (2), Mrs. Burton, Eileen Armentrout (4), Dorothy Buhler (4), Lois Campbell (4), Jean Ricketts (2), Esther Hill. **Row 3**—Bill Mikesell (2), Dave Jones (2), Suzanne Tonkins (2), Jacqueline Denzig (2), Ruth Robeson (2), Bob Houser (2), Bill Shafer (4), Jim Trautwein (2), George Hagedon (2).

Row 1—Marian Corwin, Bernadine Robaskiewicz, Frances Tracy, Fay Cornell, Mary Klueter, Jean Young, Juanita Ramsey, Marilyn Ruch, Jane Noss. **Row 2**—Nancy MacPhie, Ruth Stritmatter, Betty Planck, June Stine, Eleanor Griffith, Phyllis Bell, Janice Clark, Alice Heyman, Marjorie King, Patricia Meyer. **Row 3**—George Jaeger, Margaret Brockway, Jane Cameron, Betty Hopkins, Miss Krueger, Mary Powers, Wilma Larger, Pat Barton, Lois Bearss. **Row 4**—Gordon Gomoll, Charles Hill, Gene Roth, Jim Becker, Raymond Stockstill, John Saunders, Jim Whitehead, Ralph Shank.

LATIN HONOR AND FRENCH

SPANISH CLUB

Row 1—Lois Hepner, Susie Hardison, Jean Markham, Irene Wynn, Jerry Monetta, Dorothy Adams, Betty Larsen. **Row 2**—Jack Felkey, Charles Potter, Perry Allen, Lynne Farrell, Miss Russell, George Kaltenbach, Jack Warwick. **Row 3**—Edward Neuhaus, Bob Sass, Alfred Haas, Richard Sybert, Robert Alberte, Leland Pete, Harold West.

Row 1—Alice Johnson, Doris Clark, Bette Maloney, Marilyn Connors, Dorothy Bailey, Marjorie Conners, Jean Collins, Thais Schrieber. **Row 2**—Eileen Blum, Lillian Bayles, Miss Coehrs, Helen Woodruff, Angeline Chmielewski, Marian Colwell, Hazel Shock. **Row 3**—Dora Gearhart, Lova Steiner, Pearl Dunlap, Elizabeth Kern, Dorothy Brisbin, Helen Wickerham, Marguerite Stahl, Lorraine Ehlinger, Helen Mae Crane.

Hay! Hay! That's what the Tertulia Castellana, better known as the Spanish Club, was saying after their hayride with which they opened their series of events this year. The members certainly had an enjoyable evening; but then, who doesn't have a good time at a hayride? The amount of "wampum" in the treasury was increased by a doughnut sale which the club sponsored in November. As always the school helped to make this sale a success by buying those little round things with holes in them, known as doughnuts. "The Spanish Club Skate" was the name given to the popular skating party held at Memorial Hall by this club on January 20. With the exception of a few spills taken by the more inexperienced skaters, the evening was one of the highlights of the year.

South America was the subject of the programs at the club's meetings. These programs were prepared by Eileen Blum, vice-president. Talks were given on points of interest in South America, and a movie was also shown to the club at one of their meetings. In March they went to the Toledo Museum of Art where they heard a lecture on some things of great interest to all of them. No sir, it can't be said that this club is one that sits back and is an onlooker. They're right there on the top, and they don't miss a trick. They certainly ended up the year with great gusto when they presented their variety show. Leave it to them to scout out the talent in this school that most of us never knew existed. Thus concludes the year 1941 with a banquet for the members of the Spanish Club in May. The officers who served through the year with the advisers, Miss Russell and Miss Coehrs, were Pearl Dunlap, president; Eileen Blum, vice-president; Lova Steiner, secretary; Ed Neuhaus, treasurer; and Charles Potter, sergeant-at-arms.

What a contrast! Here we have our smallest and one of our largest clubs, the German and the Dramatic. The German Club **may** be small, but there's an old and true saying that good things come in small packages, and we can believe it when we see the list of activities. It would be fun some time to sit in on one of their programs, for, from what we hear, they must be educational as well as interesting. Chester Dunham, with his knowledge of Europe, could have kept the German Club entertained all year if he had wished. Besides talks on the changes in Germany, the Hitler Regime, Bismark, and conditions in present-day Germany, round table discussions were held about German music and culture. The club was lead this year by Ruth Schultz, president; Chester Dunham, vice-president; Carolyn Wolff, secretary; and Donald Smith, treasurer. The adviser of the club is Miss Lok.

"Curtain going up!"—the cue for the Dramatic Club to come into the spotlight with another year to add to its young career. After many arduous days and nights, the three-act comedy-mystery, "Grumpy", was produced by the seniors. The student body missed a delightful hour if they did not see this play of an elderly man's clever maneuvering to solve the mystery of a stolen diamond. In March, the peppy, enthusiastic juniors came down stage with a fine enactment of "June Mad", a hilarious comedy of youth and its many entangling problems. A group of members produced "Another Beginning" later in the year. The Dramatic Club functioned socially as well as dramatically when a fall roast was held at Pearson Park. The annual banquet was an event looked forward to by every member. Through the cooperation and faithfulness of the adviser, Miss Costigan, and the president, Jim Carrithers; vice-president, Bill Cox; recording secretary, Phyllis Giffin; corresponding secretary, Donna Polles; and Duane Warrick, treasurer, an eventful year was realized.

Row 1—Carolyn Wulff, Donna Pollex, Ruth Schultz, Don Smith. **Row 2**—John Tygart, Miss Lok, Chester Dunham.

Row 1—Jerry Monetta, Jean Ricketts, Lillian Donley, Evelyn Long, Isabel Smith, Peggy Berkebile, Gloria Moore, Janet Klinepeter,, Lilyan Drews, Patsy Goode, Thais Schreiber. **Row 2**—Lucille Rickard, Phyllis Giffen, Eileen Blum, Wilma Larger, Nancy MacPhie, Miss Costigan, Bill Cox, Eloise Bucher, Earl Schumaker, Jo Ann Simmons, Wally Smith, Natalie Rahla. **Row 3**—Howard Hilll, Duane Warrick, Bob Byers, Jim Carrithers, Mary Louise Dick, Donna Pollex, Hugh Damas, Betty Hopkins, Jim Garber, Miriam Davidson, Jack Ringwood. **Row 4**—John Saunders, Ralph Cole, Williston O'Connell, Ed Carlton, Joe Dick, Dick Shaw, Clarence Graser, George Morley, Bob De Celle, Charles Elliott, Bill Schmeltz.

GERMAN AND DRAMATIC

MIXED CHORUS—GIRLS' CHORUS

Row 1—Gloria Krauss, Marilyn Ruch, Marian McIntosh, Lucille Wenzle, Dorothy Shipley, Mr. Holland, Gertrude Hupp, Phyllis Spaulding, Ruth Metzger, Rose Bruno. **Row 2**—Ruth Enright, Anna Moschetti, Jean Emmel, Marian Gilbert, Donna Pollex, Mary Ann Loveless, John Robinson, Doris Clark, Gloria Moore. **Row 3**—Helen Janicki, Emily Skarpetowski, Betty Hopkins, Jim Burwell, Bland Kerstetter, Howard Mentzer, Carlton Stevens, Mike O'Toole, Leonard Leonard. **Row 4**—Carl Peterson, Gordon Duby, Gail Anderson, Eugene White, Leland Stipes, Mike Griffin, Bud Baley, Robert Jacobs, Lyle Horton. **Row 5**—Phyllis Moulton, Don Gors, David Jones, Carl Woggon, Bob Graves, John Quinn, Johnny McGovern, Don Kelley, Lenora Oberly.

Row 1—Evelyn Ziefle, Lillian Zimmer, Evelyn Fleck, Bette Jane Miller, Mr. Holland, Virginia Klein, Mary Shinaver, Wyona Adams, Rita Crowe, Jean Clarke, Marian Michalski. **Row 2**—Betty Hirst, Margie Ames, Patsy Lee Matheny, Evelyn Harper, Dorothy Frosch, Virginia Schell, Helen Crippen, Betty Keller, Helen Horton, Deane Fuller, Evelyn Long, Mary Kuohn. **Row 3**—Vera Bresewska, Evelyn Hoard, Mavis Stubblefield, Helen Lee, Doris Beauch, Beatrice Blochowski, Myrtle Leffel, Jane Holden, Kathleen Hartman, Delphine Szymanowski, Rosemary Fischer, Helen Osborne. **Row 4**—Jean Altwies, Juanita Bryant Bey, Emmalou Gilbert, Bette Maloney, Patsy Hallock, Virginia Cumberworth, Lois Hepner, Edna Gilman, Mary Lou Jeakle, Doris Radbone, Dorothy Ing, Pearl Bartkiewicz, Cecilia Musynski. **Row 5**—Beaula Beauch, Chiara Rotondo, Mildred Wisniewski, Jane Mullen, Hazel Turner, Olive Huston, Evalyn McAdow, Hazel Scouten, Bette Miller, Laura Jane Mackey, Ruth Kesler, Emilia Zambrowski, Josephine Zimmer. **Row 6**—Helen Garland, Wilma Dais, Elizabeth Monticure, Carrie Williams, Miriam Kinnear, Martha Downey, Victoria Polus, Dolores Klisz, Dora Gearhart, Marguerite Stahl, Vivian Wagner, Valarie Paquin.

We have been eavesdropping on a rehearsal of the Glee Club, as they prepared for one of their long-waited-for performances. This group has quantity, but most important it has quality, and as we listened in we heard them going over sacred numbers which they presented later at First Baptist Church on March 23, and on April 6 in the Libbey Auditorium. We just happened to hear of the honors which were bestowed upon them; Peter Tkach, music supervisor at West High, Minnesota, chose this Libbey group to demonstrate at a teachers' convention the correct way to teach choral music. Another honor came when they were requested to give a concert at the Kiwanis Club. Not only have they done a lot outside of Libbey, but also in Libbey. In April, Mr. Everhart's public speaking class gave a program of choric reading with the chorus. Four groups of the public speaking class were present to correspond with the bass, tenor, alto, and soprano groups of the chorus. Several programs were given over the loud speaking system. One very effective number was "Finlandia," with Mr. Williams reading the words with the chorus of humming voices. This really impressed us because it sounded as if we were home listening to the radio with some professional group performing. We might also mention that the Glee Club is divided into two groups: the mixed chorus and the girls' chorus.

Each has given its own concerts during the year in churches throughout the city and in the public schools. These projects were in charge of Jim Burwell, president, Marilyn Ruch, vice-president, and Marian McIntosh, secretary. And, there is one thing we Libbey students are sure of. If it were not for our director, Mr. Holland, Libbey would not be on the musical map of Ohio.

What would we do without them? The band and the activities department are always with us. Room 109 has been the permanent address of the business or activities department in Libbey. This department is under Mr. Martin's management and there we find Norma Hemsoth and her assistant, Vivian Dais, as heard of the activities; Virginia Bangoff, "Edelian" advertising head, and her assistant, Marilyn Kaiser; and Flo Luella Strayer, circulation head, with her helper, Bonnie Freeman, busy from about eight in the morning to way after two-thirty in the afternoon. They certainly do handle a lot of business. They call it to our attention when the activities tickets are distributed, when a club needs publicity, when any mimeographing or printing needs to be done (you've all seen their printed posters decorating the halls), and at the end of the year, after getting ads and handling financial affairs, they distribute the "Edelian"——so you see——what would we do without them? And——

Then there's the band. "Want'a buy a magazine?" has been the battle cry at Libbey this year. In order to show how much they appreciate them, the Libbey students put on a magazine drive to earn money to put these musicians on the field next year in full military regalia. My, will that be thrillling, to see them come marching on the field playing the Star Spangled Banner, 'cause what would a football game be without a good, well-dressed band? The rolling of drums by Thelma Farrel, president of the organization, has awakened many Libbey students to the fact that Libbey has a great player! With the increased enrollment every year the size of the band has reached a peak with sixty-five members. Not only at football games do we need them, but also inside school activities. At Christmas time the students really enjoyed the familiar carols which they played. And then outside of school, the band was busy too. On May 6 they played with the Orpheus Club, a male singing organization.

Row 1—Anna Rotondo, Phyllis Kennedy, Mary Lou Rohrbacher, Marilyn Kaiser, Vivian Dais, Betty Strayer, Bonnie Freeman, Virginia Bangoff. **Row 2**—Mr. Martin, Williston O'Connell, Floyd Ramsdell, Herb Ramsdell, Catherine Sperber, Flo Luella Strayer, Norma Hemsoth, Geraldine Rothlisbergr.

Row 1—Harry Train, Alfred Philabaum, Gloria Bohm, Lynn Farrell, Myrna Brady, Bob Bauman, Barbara Booker. **Row 2**—Bob Hawkins, Cherie Davis, Dave Nichols, Thelma Farrell, Bob Mahoney, Eugene White, Bill Merger, Reed Cony, Jim Eyman, Forrest Wallis, Dick Klofta, Betty Jane Smith. **Row 3**—Harrietta Vorrhees, Bob Boehm, Jane Noss, Dorothy Terry, Alma Pegorch, Art Pierce, Richard Buehler, June Philabaum, Ernest Wotring, Walter Wagner, Paul Wiittich, Steve Polesovsky, Bob Jones. **Row 4**—Bob Brunk, Kay Craig, Doris Myers, Margaret Brockway, Madelyn Drown, Conrad Croneninger, Paul Hart, Jean Ricketts, Harry McClelland, Dean Evans. **Row 5**—Gene Roth, Jack Runyan, Betty Taylor, Bob Stanzenbach, Phyllis Jane Davis, Noah Broadway, Dick Mickens, Bill Baker, Denver Duffy, Ed Chlebowski, Mr. Holland. **Row 6**—Robert Jones, Harry Robinson, Leland Stipes, Eddie Davis, Jack Rodemich, Dick Natermeyer, Dick Lingruen, Williston O'Connell, Ralph Cole, Bob Byers, George Jaeger.

ACTIVITIES AND BAND

HOME ECONOMICS CLUB

Row 1—Janice Coleman, Janet Heston, Evelyn Stanton, Eleanor Fisher, Rita Bradford, Martha Lawrence, Mary MacDonald. **Row 2**—Dorothy Hubert, Shirley Arft, Ruth Greiser, Miss Wiley, Doris Donohue, Lois Pohlman, Ruth Cobb. **Row 3**—Evelyn Klofta, Dolores Sours, Betty McCall, Virginia Arnold, Louise Soncrant, Faun Stoll, Charlotte Buck, Margie Kirkman.

Row 1—Yvonne Good, Helen Koester, Geraldine Searfoss, Dorothy Braker, Dorothy Extejt, Shirle Johnson, Rosalyn Simmons, Ethele Kelley. **Row 2**—Phyllis Brownmiller, Virginia Klein, Miss Lloyd, Phyllis Storer, Ruth Robeson, Louise Breitner, La Donna Brungard, Anna Moschetti. **Row 3**—Phyllis Davis, Georgia Reason, Jacqueline Denzig, Jeanne Knocks, Dolores Blazey, Dolores Rinehart, Joyce Holub, Mildred Malohn, Muriel Beatty.

Mmmmm! Do those cookies smell good! Yes, you're right, they were made by the Home Economics Club girls. But these girls have not only cooked; they have had many other ways of passing their time this past year. First on their program was a Turkey Day Dance, given in the gymnasium. An extra feature of this affair was the group of programs handed out with a turkey gobbler on their covers. Then, in March they showed their mothers what they had learned with a tea; as part of the entertainment, a play was presented which showed the guiding and kindly hand of the mother in the daily routine of life. This play was so well received that later it was presented to the freshmen. The month of March was also the occasion for the group's skating party. A good profit rewarded the girls' efforts in this enterprise. Following the skating party and concluding their social schedule was the annual banquet presented in May. Complementing their social activities were the many items of service. The girls knitted sweaters and gave cookie sales as their contribution to the band uniform fund.

Every club has educational programs and the Home Economics Club had some of the best. Just two of their most interesting were an educational movie which pictured the evils of the slums and bad housing in general, and a talk by Miss Ruth Sanger, head of the Home Economics department in Toledo, who came to one of the meetings and spoke to the members about the activities of other clubs in the city.

The cabinet which headed all of these activities was made up of Ruth Cobb, president; Ruth Grieser, vice-president; Phyllis Brownmiller, secretary; Charlotte Buck, treasurer; and Jacqueline Denzig, reporter of credits. The advisers are Miss Wiley, Miss Lloyd, and Miss Owen.

Out into the business world go these young people who have learned business methods and who have also had many social activities. For information on business principles, the commercial club, headed by Mrs. Houser and Mr. Osgood, advisers; Dorothy Lewandowski; president; Leonard Tanalski, vice-president; Dorothy Ludwig, secretary; and Mary Gale Bergman, treasurer will be able to help you. Like all other clubs, the Commercial club held a roast at Pearson Park in the fall—they are a lot of fun—and later, in January they gave the "Roller Rumpus", a romping skating party in Memorial Hall. To get into this club, one has to go through tough initiation. Leonard Tanalski, chairman, Elizabeth Pizza, Jean Leonhardt, and Lois Bluhm were in charge of these cruelties. For a little variety this year, however, the members were kind enough to give their pledges a Christmas party. The pledges appreciated this so much, that they gave a St. Patrick's Day party for the members in return. Then, of course, came the initiation! On May 1, their banquet was held, arranged by Virginia Bogusz and Eileen Guhl. Every year as a part of their schedule of programs the club visits factories and plants, but because of defense activities this year they were unable to take these trips. They did have an interesting program schedule.

At one of their meetings, Evelyn Lee gave humorous readings. Mr. Hosler, commercial teacher at Libbey, talked about the "right and wrongs" in office work. Mr. Marquach, of the Addressograph Company presented a lecture, "Correct Office Procedures."

Row 1—Bernice Proudfoot, Florence Gilsdorf, Carolyn Schmid, Evelyn Dority, Josephine Polesovsky, Norma Jean Chestnut, Eileen George, Bonnie Freeman. **Row 2**—Dorothy Jozwiak, Chlara Rotondo, Martha Downey, Betty Graf, Phyllis Kennedy, June Schroeder, Pat Murray, Norma Hemseth. **Row 3**—Betty Westgate, Miriam Ruoff, Stella Gibowska, Dorothy Pilrose, Dorothy Koring, Betty Priest, Anna Rotondo, Virginia Bogusz, May Waggoner. **Row 4**—Bernadine Priest, Jean Cassidy, Zita Machinski, Leonard Tanalski, Mr. Osgood, Casimer Zielinski, Betty Spahr, Phyllis Giffin, Betty Wiese.

Row 1—Jean Klingbeil, Virginia Bangoff, Marie Killian, Irene Robrahn, Kathryn Enck, Naomi Marckel, Mary Gale Bergman, Florence Kucharski, Verna Frey. **Row 2**—Betty Myers, Dorothy Ludwig, Mary Fratilla, Mrs. Houser, Virginia Butler, Eileen Grady, Lois Jacobs, Margaret Suter. **Row 3**—Floyetta Smith, Lois Bluhm, Alice Demar, Miriam Perry, Charlotte Vater, Marilyn Kaiser, Evelyn Steinmiller, Sue Williams, Elizabeth Pizza. **Row 4**—Eileen Guhl, Earline Sword, Lenore Ward, Dorothy Lewandowski, Virginia Ostman, Jean Leonhardt, Lucile Neuendorf, Mary Johnson, Betty Wright.

COMMERCIAL CLUB

ENGINEERING CLUB

Row 1—Warren Bradley, Orville Welch, Bob Stewart, Robert Sny der, Lawrence Wampler, Sam Rogers, Eugene Kennedy, Ed. Keller. **Row 2**—Jack Worst, Kenneth Leininger, Robert Leith, Mr. Fast, Mr. Sterling, Frank Hojnacki, Stanley Momot, Ray Sniegowski. **Row 3**—Dale Davison, Russel Ransom, Bill Burwell, Jim Burwell, Rolland Shultz, Lynn Ryan, Karlton Bishop, Orville Dailey, Dick Netermyer.

Row 1—Duane Dilley, Edwin Kulwicki, Paul Plessner, Paul Lafferty, Bob Barth, Robert Bunge, Robert Brubaker. **Row 2**—Louis Kowalski, Fred Westfall, James Yutzy, Mr. Plough, Richard Scholz, Donald Burns, Harry Jones. **Row 3**—Jack Walter, Bud Bailey, Bob Young, Joe Pount, Don White, Gerald Gaynor, Robert Smith.

Most young men are interested in engineering. It is a profession which appeals to them because it gives them a chance to construct. This might be a statement by Mr. Sterling, adviser of the Engineering Club, to explain the large enrollment of the organization. The boys who were leaders were members of the cabinet: Louis Kowalski president; Eugene Kennedy, vice-president; Stanley Momot, secretary; and Jim Burwell, treasurer.

If we were to question members of this club about their activities, we are sure that they would know all the answers—because they **all** turned out and had a good time! In October a roast at Pearson Park got their support. Fine weather and good food contributed to their good time (maybe it was mostly the good "hot dogs"!) A skating party called "The Shamrock Skate" held on St. Patrick's Day saw them (Irish and otherwise) enjoying themselves. They not only had fun but learned something on their annual education trip, which, this year, took them to Detroit to visit the Chrysler Motor Corporation. This was an all-day trip, a trip through the factories with guides to explain different things which would interest these prospective engineers. They also saw Detroit. Coming home in their chartered buses, they were quite satisfied that it had been a worthwhile day. Those members who are not graduating look forward to the next year's educational trip. After the influence of large corporations and good teaching, they will probably become so good that future newspapers will report . . . "Former Libbey Mechanical Drawing Student designs plans for new machinery parts, making engineering history."

The phrase, "clever with a pencil", might well be used to describe the members of these two clubs. They each came out with something well worth any efforts they put into it. "Buy it, try it, see it in Lib" was one of the snappy slogans used by the Utamara to advertise their publication this year. The "Lib" is a magazine containing articles, cartoons, cracks, and queries about Libbey students, the Libbey faculty, and just Libbey in general. The name was taken from "Ad-Lib", meaning off the record; and, of course, Lib is part of the name Libbey. June Neff presided at the club's meetings, while Casimer Zielinski's job was being both secretary and treasurer. The staff of the Lib consisted of Clarence Graser, editor; Mary Ann Loveless, Joe Dick; and June Neff doing feature cartoons; Lawrence Erb, cartoons; Phyllis Bell, Jeannette Treter, and Nancy MacPhie, fashions; Gordon Gomol, advertising; and Casimer Zielinski, business manager. Miss Bartley is the adviser. . . and again the Architectural Club has brought great honors to Libbey. For the second consecutive year, an article was published about this club in the "Student Life" magazine. The outstanding winners at the Ohio State Fair were Ed Cumberworth, with six high awards, Virgil Mooney with four high awards, and Nelson Musch with three awards. This competition was in small house designing.

Architects had social affairs too. Besides "The Architect's Amble," a skating party, they had a roast at Pearson Park followed by a party, which the members gave in honor of Dick Cook, retiring president who left school to join the Navy. The new president was Bob Bricker; vice-president, Virgil Mooney; Ted Kowalski, secretary; Bob Carnell, treasurer; Lester Archer, sergeant-at-arms; and Mr. Packer, adviser.

Row 1—Bill Jones, Jack Felkey, Chester Hicks, Elton Rogers, Frank Rivers, George Kaltenbach. **Row 2**—Charles Hill, Harry Fasnaugh, Jim Younkman, Bill Brassel, Lester Archer, Paul Coss. **Row 3**—Robert Bohnsack, Bill Weber, Marlin Marshall, Mr. Packer, Bob Bricker, Paul Woods, Ted Kowalski. **Row 4**—Lester Retzke, George Sitzenstock, Robert Carnell, Virgil Mooney, Bill Momsen, Lynn Ryan, Bill Mason.

Row 1—Betty Larsen, June Neff, Mary Ann Loveless, Nancy MacPhie, Jeannette Treter, Miriam Davidson. **Row 2**—Lawrence Erb, Gordon Gomell, Joe Dick, Clarence Graser, Casimer Zielinski, Ernie Muszynski.

ARCHITECTURAL—UTAMARA

ALCHEMIST—BIOLOGY

Row 1—Ruth Przbylski, Alma Kramp, Rita Jachimiak, Betty Terriss, Gloria Wisniewski, Patsy Goode, Steffne Gzik. **Row 2**—Lenora Weber, Joyce Devlin, Delores Gartz, Ruth Schwartz, Frances Mensing, Jo Ann Peters, Cherie Davis, Marion Donohue. **Row 3**—Phyllis Davis, Jeanne Wolfe, Carl Weinstock, Mr. Vossler, Mary Fetters, Frances Padgett, Earl Schumacher, Wally Smith. **Row 4**—Bob Graves, Hilton Fetting, Bill Black, Bob Cope, Bill Schmeltz, Jim Carrithers, Jack Lawrence, Jack Harris.

Row 1—Frances Linden, Harriett Brummitt, Dorothy Barnes, Barbara Sniffen, Margaret Harris, Peggy Emans, Joyce Schlaff, Pearl Anderson, Margaret Roach, Jean Clarke, Isabel Smith. **Row 2**—Bob Cassidy, Betty Gartz, Margaret Forber, Janice Helvoigt, Jean Milne, Miss Feidler, Rosemary Roach, Evelyn Long, Jean Marcy, Doris Pier, Phyllis Radbone. **Row 3**—Carl Peterson, Bob Jaegly, Lorene Carter, Margaret Gable, Frances Coyle, Catherine Sperber, Ethyle Wonnell, Helen Green, Vera Lou Hawk, Donna Beard, Doris Prior. **Row 4**—Mr. Rusie, Robert Krause, Don Buell, Bob Houser, Louis Joy, Ralph Reynolds, Deane Hemsoth, Eddie Richard, William Davis, Jack Boucher, Mr. Robinson.

Hear ye! Hear ye! Hear ye! All science lovers. Here are two clubs which ought to satisfy all of you: the Biology Club for the nature lovers and the Alchemists for the chemical-minded. Both clubs are among the most active ones in the school. The Biology Club started off its year with a matinee dance in the school gym last fall. Talk about originality! This club certainly has it. The first ice-skating party ever held by this school was sponored by the Biology Club last February at the Ice House. Bright red cotton blouses for the girls and bright red flannel shirts for the boys were chosen as the club's way to be known from the other societies. As part of their programs for the year, members of this club took a field trip to the Toledo Zoo, and a movie was given at one of their meetings. All in all the Biology Club had a busy year. Officers for this year were Harriett Brummitt, president; Margaret Harris, vice-president; Rosemary Roach, secretary; and Bob Jaegly, treasurer. The advisers are Miss Fiedler and Mr. Robinson, who substituted for Mr. Rusie when his new job as boys' dean prevented his giving much of his time to the club.

The Alchemists began with their initiation of new members. Early in the fall the club had a weiner roast. At one of their meetings, Mr. Leaper, from the Neon Sign Company, demonstrated different types of Neon signs and explained how they were made. Mary Lou Spooner, a Libbey graduate from Miami University, spoke to them on "Sulpha Miracles" at another meeting. A field trip was made through the Ohio Clover Leaf Dairy. This year's activities were directed by Mr. Vossler, the adviser, and the officers: Jack Lawrence, president; Frances Padget, vice-president; Steffne Gzik, secretary; and Bob Cope, treasurer.

At one of the club meetings this year, just when members had given up all hope for a good program, in bounced one of the Projection clubbers (and trappings) and we all settled down for a half hour of sheer enjoyment. However, those Projection Club kids have to work. They each give up one of their study periods during the day so they can be on call anytime a teacher wants a movie shown in one of her classes. That's service for you—and it comes with a smile, too. In April came the group's moment; they put on a movie for the whole student body, with the proceeds going toward new equipment for the club. The movie was such a marked success and such a convenient way to make money, that some of the members are wondering why they "didn't think of that before!" The officers were Stanley Swantack, president; Raymond Wisner, vice-president; Elizabeth Kern, secretary; Eugene Proschek, treasurer; and Deanne Hemsoth, sergeant-at-arms. The adviser is Mr. Lincke.

To bring together students with a common mathematical interest — that is the purpose of the Math Club. This second year's program, thanks to Mr. Harding and Miss Voorheis, has greatly surpassed the first. Of value to every math student were the instructive, as well as entertaining meetings. At each of them a speaker of special interest was presented, or else the members of the program committee arranged for games relating to math. Full attendance was guaranteed when refreshments were served. Not only to the advisers, but also to the officers must the credit for a splendid year be given. President Bill Mikesell was aided by Betty Hilding, vice-president, Erma Shulz, secretary, Kenneth Kroggel, treasurer, and Lemar MacRitchie, sergeant-at-arms.

Row 1—Miss Voorheis, Lois Campbell, Carol Venable, Betty Hilding, Lucy Holliger, Jeannette Treter, Virginia Woeller, Lucille Rickard, Mary Cox, Miriam Price. **Row 2**—Frank Campbell, Don Ottens, Margaret Meyer, Erma-Alice Shultz, Dora Stump, Jim Trautwein, Le Mar MacRitchie, Donald Schotz, Don Rutz, Mr. Harding. **Row 3**—Jack Evans, Bob Byers, Tom Watson, Warren Miller, Kenneth Frantz, Bill Mikesell, Richard Shaw, Kenneth Kroggel, Chester Sullwold, Earl Stump.

Row 1—Lois Murphy, Ruth Elliot, Bob Geiger, Mr. Lincke, Margaret Roach, Harry Train, Helen Osborne, Naomi Kimball. **Row 2**—Charles Leiter, Dick Hemsoth, Vivian Wagner, Margaret McCormick, Eleanor Griffith, Lenora Weber, Paul Ruch. **Row 3**—Carl Peterson, Alfred Mohr, Nicholas Veronico, Howard Mentzer, Richard Scholz, Bob Jaegly, Ruth Schultz, Eugene Proshek, Jack Grady. **Row 4**—Hilton Fetting, Gail Bowsher, Eugene Phillips, Lester Archer, Jean McDermott, Stanley Swantac, Elizabeth Kern, Herman Meuth, Ray Wisener, Bill Brassel, Russel Enis.

MATH AND PROJECTION

GIRLS' ATHLETIC CLUB

Row 1—Joline Knull, Shirley Kime, Evelyn Mooney, Josephine Polesovsky, Patricia George, Eileen George, Betty Whitmore. **Row 2**—Patsy Lee Matheny, Irene Kowalski, Cora Durham, Doris Draheim, Betty Smith, Suzanne Jones, Lois Schroeder, Louise Starkey. **Row 3**—Lois Clayton, Esther Anderson, Norma Commager, Rosemary Fischer, Louise Hubert, Virginia Schloz, Lillian Albert, Joyce Herzberg. **Row 4**—Kathleen Folsom, Mary Davis, Jean Gilbert, Betty Keck, Wilma Sperber, Mary Shinaver, Betty Westgate, Lois Trumbull, Ruthodell Wacke.

Row 1—Elva Sheperd, Lenora Weber, Eleanor Griffith, Pearl Anderson, Susie Hardison, Wanda Reines, Joanne Fleming, Mary Kuohn. **Row 2**—Virginia Young, Adelaide Meirzejewski, Joyce Holub, Miriam Davidson, Eleanore Slownski, Mary Finan, Barbara Sniffen, Ruth Seibold. **Row 3**—Dorothy Brisbon, June Highwarden, Olive Huston, Frances Padgett, Ethyle Wonnell, Delores Rinehart, Rita Crowe, Jeanne Knocks, Doloris Kaczmarek. **Row 4**—Joyce Menke, Vera Lou Hawk, Phyllis Davis, Edith Broadway, Clara Jane Hitchner, Alma Pegorch, Eleanor Bailey, Marian Gilbert, Ruth Snyder.

Whenever you think of girls in sports, just think of the Girls' Athletics Association for they represent the sports-minded girls in Libbey, and whenever you think of the G.A.A., think of the "L" girls because they are a group of the most active girls in the club, who work the hardest.

Besides these "L" girls there are many others who are working, but have not yet received their letters. They may have their numerals, be near receiving their letters, be lower classmen who are just starting out, or older girls who have just decided to join—all of these make up the Girls' Athletics Association. Now, as to what this club does. Their year is made up of three seasons. They started out with volleyball, then came basketball, and then baseball. By the time the baseball season comes, competition runs high. The teams have had time to "size each other up." Friendly enemies are made—there is always one team which seems to outshine the others. Besides the tournaments there are social events. This year the girls held a Hallowe'en after-school dance in the gym which they decorated "extra special." Then, one Saturday morning they decided to be very energetic and hike out to Ottawa Park where they really did justice to a bright and early breakfast. During the hustle and bustle of the Carnival, one of the busiest booths belonged to the G.A.A. They had the dartball game and as they urged customers, "Hurry, hurry, three chances for a dime!", many people stepped up to try their luck and were rewarded with a choice of prizes. The Y.W.C.A. was the scene of their next activity, a splash party. I guess swimming is always a favorite with athletic-minded girls.

Realizing that one should "shop early to avoid the rush", Edith Broadway, president; Ethyle Wommel, vice-president; Velma Langley, secretary; and Joyce Menke, treasurer were seen conferring very early in the year about the club's banquet with which they ended their year way ahead of the other clubs.

Row 1—Betty Rickert, Norma Finch, Carolyn Wulff, Cherie Davis, Janice Fulton, Lois Ryan, Lois Farnsworth, Patsy Goode. **Row 2**—Harriett Brummitt, Velma Langley, Pauline Lehman, Jeanette Bishop, Dorothy Barnes, Jean Emmel, Dorothy Crunkilton, Margaret Opfer. **Row 3**—Marian Corwin, Joyce Schlaff, Betty Baker, Gertrude Parker, Dorothy Young, Earlene Sword, Alice Mrozowski, Bettylou De Vauent. **Row 4**—Betty Hilding, Phyllis Bell, Loris Leith, June Stine, Angelynne Budzinski, Rita Jachimiak, Mathilda Dybala, Eugenia Kowalski.

Row 1—Lillian Chmielewski, Naomi Kimball, Margaret Roach, Jean Murphy, Gerry Miller, Lola Johnson, Lois Murphy, Eunice Van Vranken. **Row 2**—Jane Stanton, Ruth Hochmuth, Marie Harvey, Beatrice Lesczynski, Mary Matulewicz, Marilyn Highwarden, Ruth Chapman, Doris Anderson. **Row 3**—Louise Breitner, Dorothy Ignasiak, Delphine Kowalewski, Evelynn Fox, Eileen Ziehr, Leona Wendt, Delores Robie, Mary Lu Beau, Theresa Foley. **Row 4**—Delphine Jasinski, Irma Lee, Betty Rynn, Ruth Brenner, Eileen Steusloff, Phyllis Kennedy, Betty Jackson, Rita Neff, Barbara Stine.

Row 1—Pearl Anderson, Joyce Schlaff, Jeannette Treter, Dorothy Crunkilton, Phyllis Bell, Betty Baker, Velma Langley, Marian Corwin, Elva Sheperd. **Row 2**—Gertrude Parker, Margaret Opfer, Earlene Sword, Dorothy Young, Lucy Holliger, Virginia Young, Barbara Sniffen, June Highwarden. **Row 3**—Clara Jane Hitchner, Edith Broadway, Joyce Menke, Jeanne Knocks, Ruth Snyder, Ruth Seibold, Eleanor Bailey, Alma Pegorch, Dolores Rinehart.

SPORTS

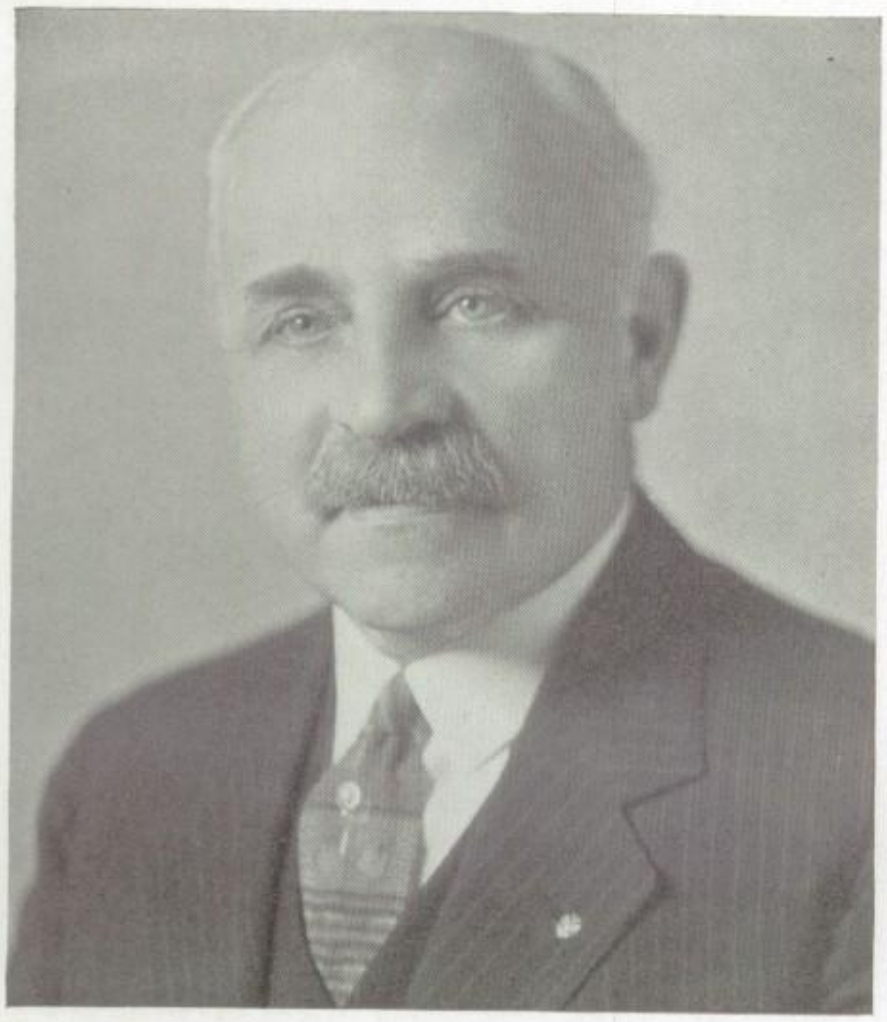

DR. CHARLES H. WILLIAMS

OUR GOOD FRIEND

Respected and revered by students and teachers alike, Dr. Charles H. Williams, our patron, our benefactor, and our greatest booster, has given countless hours of his time and energy to the progress of Libbey High School. The brother of our principal, Dr. Williams, eagerly anticipating all of the school's major activities by his generous donation of gifts, prepared many pleasant occasions for us during the past year. Especially remembered because of the valuable and beautiful prizes that became the proud possessions of many students were the Annual Carnival and the Annual Door Prize Show. Not content with offering the trophies which are awarded each year to the most popular player in football, basketball and track, at the close of the basketball season Dr. Williams surprised each member of the varsity basketball with an individual trophy commemorating the year's exceptional achievement. Each year the Dr. C. H. Williams' honor trophies are awarded to the outstanding boy and girl of the senior class. In each case the winner's name is engraved on the cup which is kept by the recipient for a year. No other person has given so much to Libbey or asked for so little as our good friend, Dr. Williams. He will always be remembered by the students he has never forgotten.

JAMES W. ORWIG

Ramsdell

Martin

Henrion

ADMINISTRATION

Equipment, schedules, officials, salesmen, ticket sales, diplomatic adjustments, weather worries, budget worries stream through the consciousness of the director of athletics with a soothing lull of pleasant accomplishment today and a torturous jerk of apprehension tomorrow. But the athletics of the school go on, the end of the current season necessitating the planning of the program of the following year. The work is not easy, but at Libbey the department of athletics is run smoothly and efficiently under the skillful and capable management of the athletic director, Mr. Charles Martin. In the various ramifications of his work, Mr. Martin is assisted by Orville Henrion, who assumes the duties of financial secretary, and by Herb Ramsdell, who manages the equipment.

COACHES

Athletic teams are what their coaches make them. At Libbey the lineup of coaches is admirable. Each year Bill Orwig, with Chuck Robinson assisting as backfield coach, puts out a team that is feared by other schools in the scramble for football laurels. The reserve team is taught the fundamentals of football by Al Jeffery and his assistant, Mr. Wyper, who incidentally has left us for a year's sojourn in a government training camp. Again in basketball, Coaches Orwig and Jeffery collaborate, the former polishing up the varsity, the latter training the reserves. Each year "Jeff" sends skilled players from the championship reserve team to the varsity group that Orwig has boosted during the past year to a city championship. Bill Everhart, gentleman and snappy track coach, has raised the fame and fortune of our track and cross-country teams. Yearly, Coach Spackey enters a golf team that is a threat for the state championship and the tennis team which fights for city honors.

Everhart

Wyper
Robinson

Jeffery
Holland

Spackey

FOOT

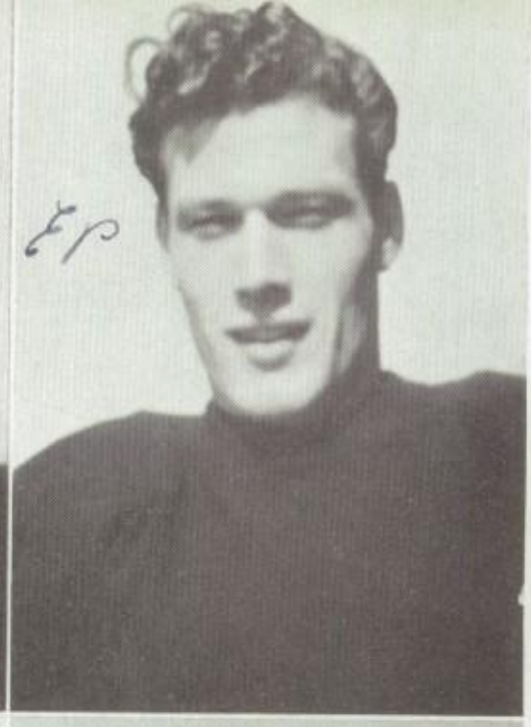

The fighting captain of the 1940 football team, Tony "Framp" Pizza. James "Speed" Erkert was ever working for the good of the team. A steady player at his position was Eugene Phillips, who played center and helped back the line.

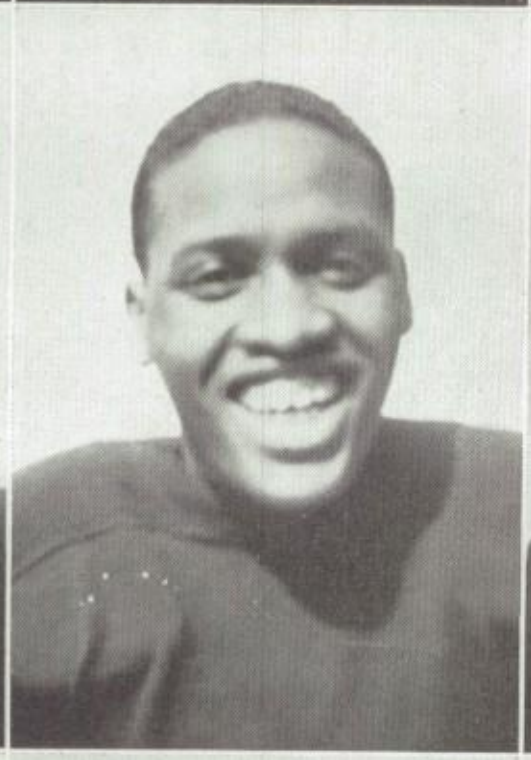

Always working hard to gain a regular berth on the team was James Koester, guard. A substitute this year, a regular next, Dave Temple, end. Playing on the regular team as a sophomore, Al Baron, end, is due to go places.

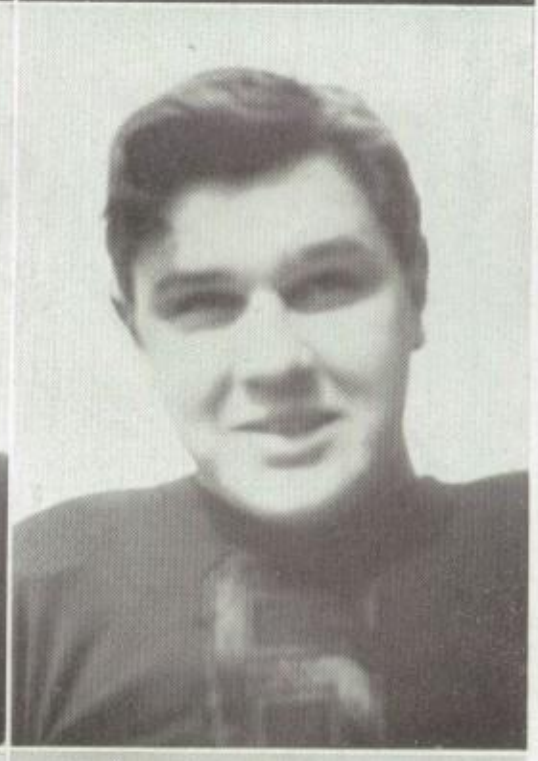

Rollin Furry, a regular as a junior, should do even better as a senior at his halfback position. A hard fighter, a hard worker, Lowell "Whitie" Steusloff, guard. John Hersland, full back, was a great plunger for the team.

A hard tackler and vicious player always working for the good of the team, Hoyland Gannon, end. A chunky boy, but hard to move, Bob Smith, tackle. A regular player as a junior, much better in his senior year, Ed Burrus, guard.

BALL

A regular for two years and a tireless plunger, James Ruble, half back. Isaac Lewis, guard, the laugh maker and fun provider of the team. A driving runner hard to stop once he gets started, Henry McClelland, half back.

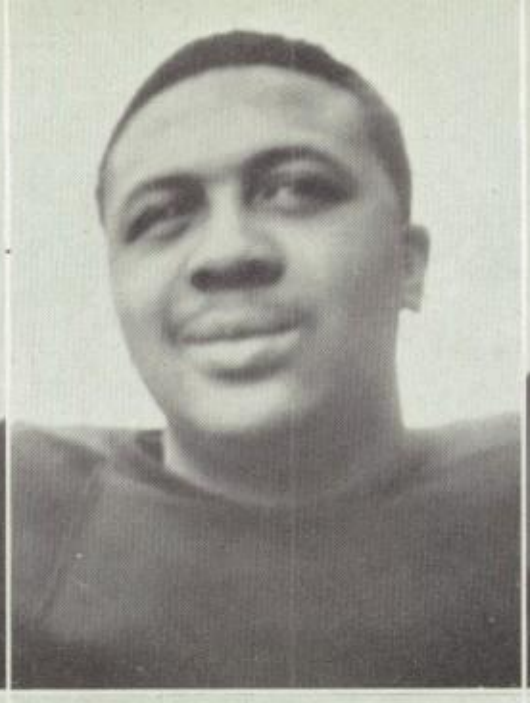

Light in weight, but strong in spirit and playing ability, Lawrence Miller, half back. For the past two years, the midget, Walter "Mouse" Rieger, made up for size in spirit. A tough player Ed Shepler, tackle, is next year's captain.

A hard fighter and strong in spirit, Denver Duffey, guard. The fast, tall, and magnetic-fingered end, Ken Ramsdell. Tony Krall, the big and powerful guard who broke up many of the oppositions plays by his hard, fast charge across the line.

The fellow in the middle of the line, Don White, center. A mainstay in last year's line and a harder worker this year, Clyde Ash, tackle. The man who takes care of the equipment with the help of the managers, Herb Ramsdell.

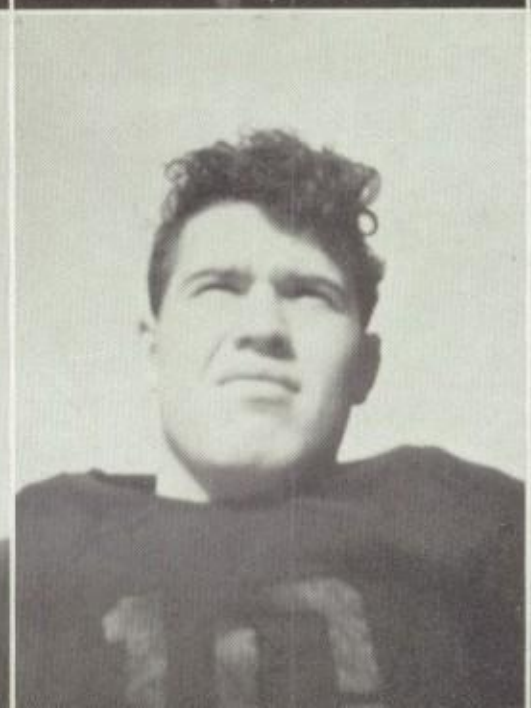

Row 1—John Tygart, manager; Johnny Hersland, Eddy Burrus, Walter Rieger, Ken Ramsdell, Al Baron, Kenny Moore, Larry Preski, Rollin Furry.

Row 2—Herb Ramsdell, equipment manager; Dave Temple, Larry Miller, Edward Shepler, Don White, Dan Klofta, Lowell Steusloff, Bob Smith, Bill Barwiler.

Row 3—Mr. Robinson, coach; Jack Levis, Tony Krall, Eugene Phillips, Denver Duffey, Jim Erkert, Hoyland Gannon, Gerald Gaynor, Mr. Orwig, coach.

Row 4—Clyde Ash, Isaac Lewis, Tony Pizza, Henry McClelland, Wallie Bruce, Herb Drown, Jim Ruble, Jim Koester.

VARSITY FOOTBALL

Libbey inaugurated its 1940 grid season by playing Aurora, Illinois. The Aurora eleven defeated the Cowboys, 13-12, despite the fact that our team outplayed the boys from Illinois. Libbey fared somewhat better in the opening game of the intra-city league when they defeated a scrappy Woodward eleven, 19-7. Libbey again met defeat, this time in the hands of the Central Irish. The Irish scored 15 points three minutes before the end of the first half, and held that margin until the end of the game. Libbey's fourth encounter was with Horace Mann from Gary, Indiana. Our boys returned victorious, climaxing a 93-yard drive with three minutes left to play, which gained them the needed 7 points. Next came the old and bitter rivals from Scott, who beat the Cowboys 6-0 because of the runback of an intercepted pass, 60 yards for the only score of the game. Thus Scott regained possession of the little brown jug. Next Libbey invaded Pennsylvania and received a severe set-back when the hard hitting Ferrell team ran roughshod over the Cowbys to score 32 points to Libbey's 6. The Libbey boys redeemed themselves in their next encounter and ran up 40 points to the 0 score of the opposing team. The victim was Cleveland Central, a team composed entirely of negro boys. In this year's encounter with Waite the Cowboys lost, but only after a struggle. Our boys put up a much better fight than was anticipated but, nevertheless, were defeated, 20-6. On Thanksgiving Day, Libbey was defeated badly by the greatest DeVilbiss team since the inauguration of that school. Paced by Bob Chappius, a sterling player, the Tigers ran up 40 points on the scoreless Libbeyites.

DR. R. C. YOUNG

DR. RALPH LADD

Winners of the "L" awards were: Jim Ruble, Isaac Lewis, Henry McClelland, Lawrence Miller, Walter Rieger, Ed Shepler, Denver Duffey, Ken Ramsdell, Tony Krall, Don White, Clyde Ash, Tony Pizza, Jim Erkert, Eugene Phillips, Jim Koester, Dave Temple, Al Baron, Rollin Furry, Lowell Steusloff, John Hersland, Hoyland Gannon, Bob Smith, and Ed. Burrus. Although the team did not enjoy a successful season in the won and lost column, the boys gained valuable experience in discipline and character building. Our thanks to our coaches Mr. Orwig and Mr. Robinson!

RESERVE—FOOTBALL—FRESHMAN

Row 1—La Rue Campbell, Leland Pete, Charlie Koch, Richard Sybert, Frank Sniegowski, Edwin Krall, Calbert Temple, Kenneth Fineske, Bernard Moss. **Row 2**—Fred Black, Chuck Meyer, John Schneider, Jack Hutchisson, Arnold Zink, Dick Lawson, Bob Derlatka, Ray Waldron. **Row 3**—Mr. Wyper, coach; Rodell Smith, Wilbert Drane, Dick Van Hoesen, Don Burns, Eugene Thompson, Mike Carman, Dick Schirr, Mr. Jeffery, coach. **Row 4**—Gail Anderson, George Breitner, Bob Hall, Kenny Gannon, Bob Wilcox, Gail Bowsher, Jim Tobias, Lenord Bunck, Frank Pizza. **Row 1**—Harley Krouse, Albert Youngs, Forrest Myler, Harold Proshek, Kenneth Shepler, Robert Wenzel. **Row 2**—Jack La Rue, Robert Allison, William Rupert, Richard Orgel, Calvin Kavanough, Melvin, Stein. **Row 3**—Mr. Holland, coach; Romuald Snyder, Bob Reagan, Gene Downey, Richard Holt, Howard Phillips, Rex Tomb. **Row 4**—Jack Runyan, Joe Rochowiak, Robert Orth, John Watts, Russell Field, Ralph Kuhlman, Harry Armstrong, Alvin Spence.

BASKETBALL

If he lives up to his past year's reputation, Warren Schoonover, one of the two junior regulars, should be one of the team's outstanding performers next year.

In many a person's mind, Captain Bob Fenton was the best guard in the city. Time after time he guarded the high-scorer of the opposing team and delighted in cracking his opponent's scores.

A substitute in his junior year, Dave Temple, without a doubt, will be one of the team's sterling players as a senior member of the basketball quintet.

Jim Ruble played his second year as a member of the varsity basketball team. The result was a valuable player to the team because of the great spirit he showed.

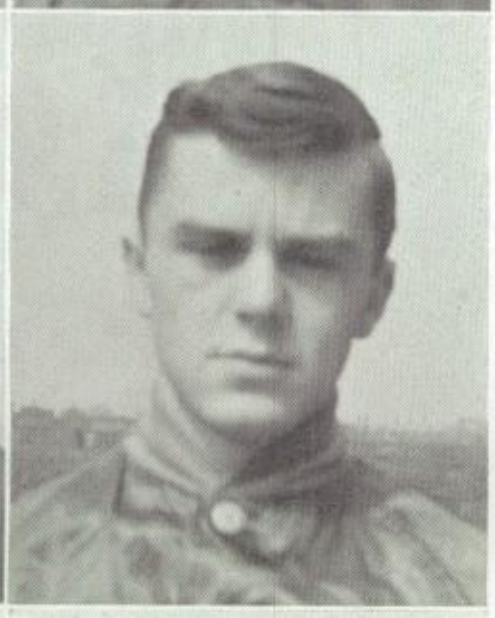

Two years as a regular, two years a high-scorer, "Spider" gained a fine reputation for his excellent performances in every encounter.

George Pier a speedy and valuable player to the team. His first year on the varsity was gained only by hard work and a determined spirit to outplay and outfight his fellows.

The honor of being the tallest member of the team goes to Ken Ramsdell. Because of this, he was the team's highest scorer when he put many a pivot shot through the basket.

Although he didn't play much, Jim Weber, a junior substitute, has the makings of a fine basketball player. He should be of great value next year.

A clever dribbler and skilled player in the fundamentals of the game, Wallis Bruce was a regular player in his junior year. We will look for him again next year.

A faithful manager, John Tygart was always performing his duties to the utmost of his abilities. He is a manager that will be hard to replace next year.

VARSITY AND RESERVE

This was our Big Year. Not only did the Varsity win the city championship, but our future team, the reserves also became champions. Listen to the Varsity record: Libbey started its season with two victories over Kalamazoo, and a 39-38 victory over Central. Then came our first defeat. Bryan whipped us 33-29, but, nothing daunted, the Cowboys went out and beat in rapid succession, Scott, Marietta, Woodward, and Macomber by scores of 32-24, 21-28, 31-28, and 31-22. Our game with DeVilbiss brought our first city set-back by a 41-39 score, and another defeat was handed us by Perrysburg, 37-30. The boys' victory over Waite, 34-22, brought us first place in the city standards, and during the second round, the fighting Cowboys held their position, being defeated in the city only by DeVilbiss. Not satisfied with winning the city title, the South-enders stepped out and won the district championship with 31-28, 21-18, and 27-25 victories over Macomber, Waite, and Central. All during the year the boys exhibited the greatest of spirit; so great a spirit that the student body soon grew to admire the Cowboys and realize that here was a team that was Going Places! So—the Libbeyites stepped behind their team and spurred them on to their many victories. Their send-off to the State Tournament was something to be remembered, and the boys tried their hardest to win down in Columbus, but, after a close game with Xenia all the way, the opponents stepped ahead and won, 47-38. The players and Mr. Orwig are to be congratulated for their exceptional year.

BASKETBALL

Row 1—George Pier, Warren Schoonover, Wally Bruce, Jim Ruble, Bob Fenton.
Row 2—Manager John Tygart, Dave Temple, Glen Schmakel, Coach Orwig, Ken Ramsdell, Jim Weber, Manager Jim Schmidt.

CHEERLEADERS

Art Pierce, George Kaltenbach, Ed Chlebowski, Wallie Smith.

RESERVE BASKETBALL

Row 1—James Unger, Frederick Westfall, Ernest Pearce, Frederick Black, Marvin Posch, Willard Slicker.
Row 2—Coach, Mr. Jeffery, Leeland Pete, Bill Knapp, Bob Yeack, Roland Henning, Dave Jones, Bob Johnson, Ed Keller, Manager.

MANAGERS

Row 1—Larue Campbell, Jack Wineke.
Row 2—Jim McMannamy, John Tygart, Harvey Walters.

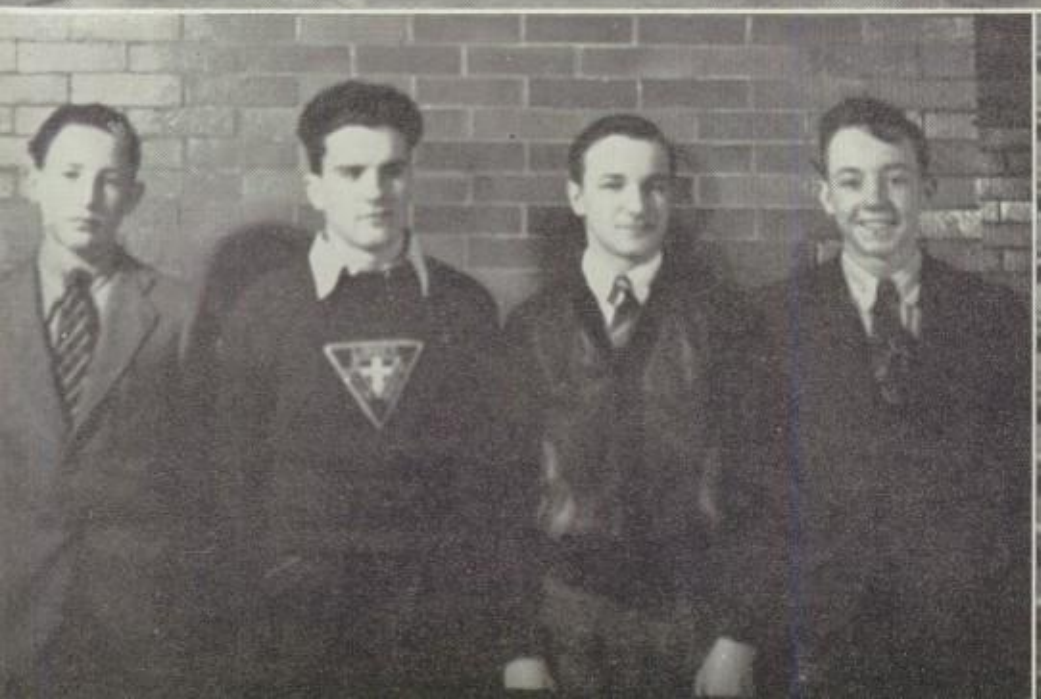

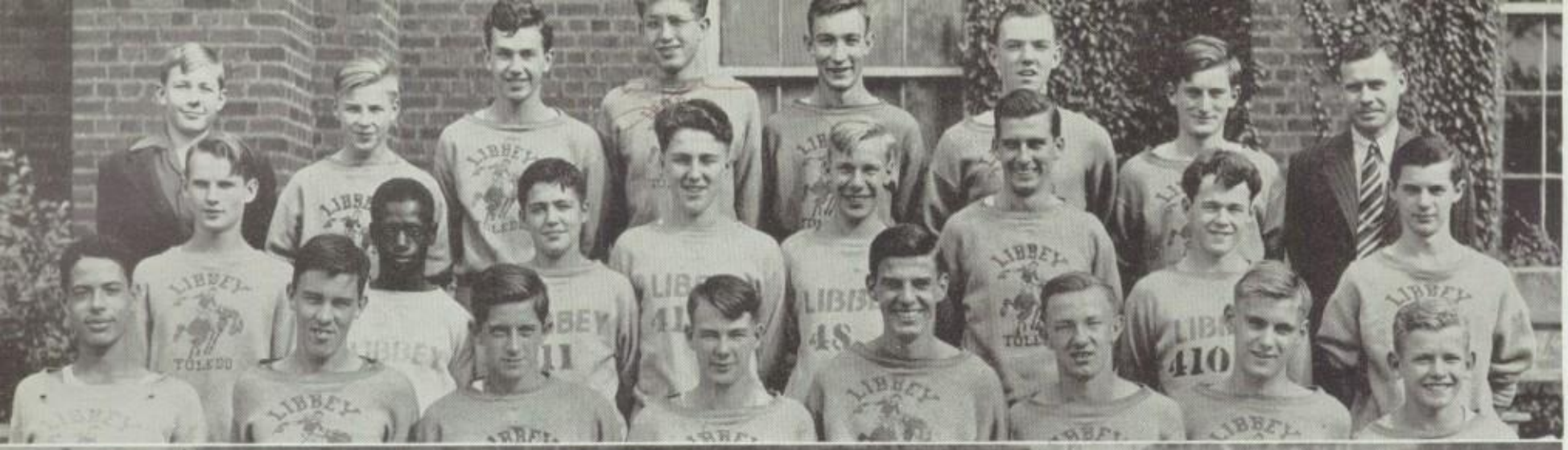

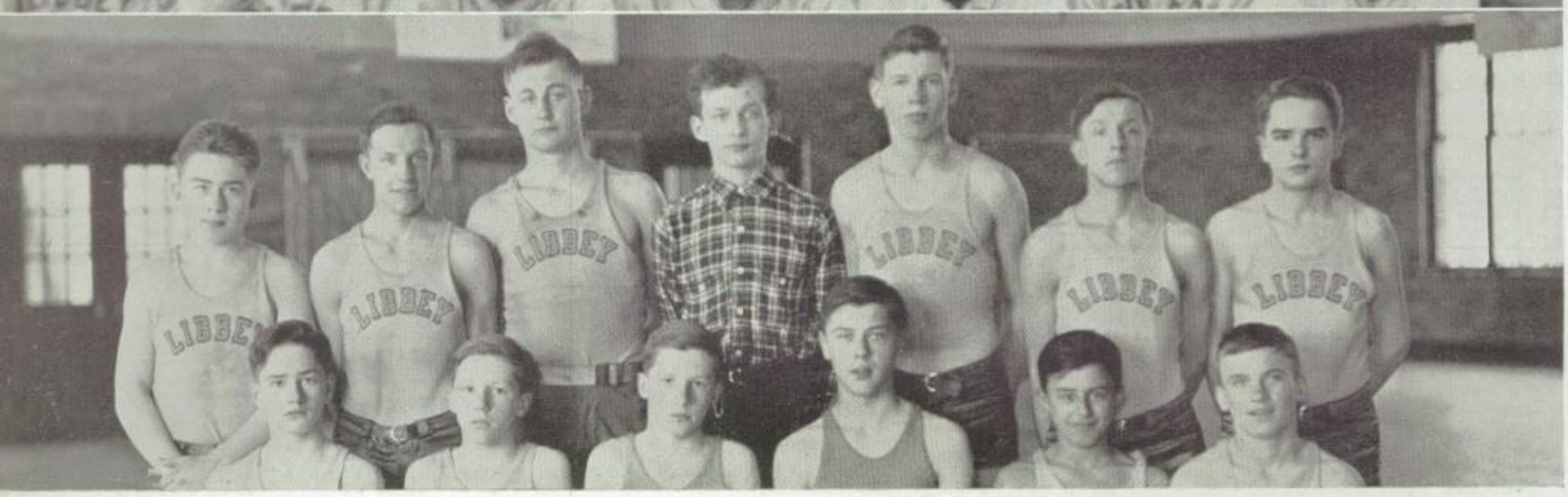

TRACK

Row 1—Fred Reed, Mike Griffin, Jack Rodemich, Russel Enis, Glen Schmakel, Jack Harris, Bob Bricker, Sam Bender.

Row 2—Eugene Proshec, Louis Williams, Carl Peterson, Bill Knapp, Dean Hemsoth, Leland Stypes, Mick O'Toole, Gorden Dubry.

Row 3—Hugh Damas, Allen Neterfield, Ralph Cole, Lynn Ryan, Ivan Harvey, Virgel Mooney, Bob McIntosh, Mr. Everhart, coach.

BASEBALL

Row 1—Jim Ruble, Ed Cumberworth, Bud Jaehn, Morris Esmond, Dick Collingwood, Bill Tappen, Dick Friemark.

Row 2—Manager Bill Ball, Jim Becker, Stanley Swantack, Glen Schmakel, Robert Skutnik, Jim Jacob, Bob Fenton, Stanley Skatulski, Coach Jeffery.

FRESHMAN BASKETBALL

Row 1—Hobart Stevens, Roland Lampe, Royce Lampe, Jack Runyan, John Zidarin, Jack Winecke.

Row 2—Bob Reagen, Roman Kott, Charles Meyers, Bob Tygert, Manager, Mike Carman, Ramon Kott, Eugene Ruble.

BOWLING

Row 1—Norman Walker, Bob Raby, Jack Harris, Wallie Boerst.

Row 2—Warren Pratt, John Burroughs, Charles Koch, Mr. Plough, coach.

Row 1—Glen Rhoades, Perry Allan, Jack Felkey, Sam Bender, James Unger.

Row 2—Walter Lee, Steve Wasiakowski, Mr. Plough.

Row 1—George Jaeger, Vern Kesling, Bob Hutt, Max Veitch.

Row 2—Jim Myles, Jack Lawrence.

GOLF TEAM

Bob Morley, Carter Boehm, Phillip Schliesser, John Hersland, Del Wagner, Dick Marker.

TENNIS TEAM

Row 1—Don Ottens, Dick Shaw.

Row 2—Bill Schmeltz, George Pier.

INTRA

Ernie Pietrzkowski, John Kowka, and Don Kwiatkowski try to kick the ball; Bob Cassidy comes running to his team's assistance. June Highwarden helps to keep the ball going for her side, but Joyce Menke and Gertrude Parker are just waiting on the other side of the net to toss it back again. Ruth Snyder pitches a curve to the batter, while Angeline Rudzinski gets ready to make a home run for her team.

Ruth Snyder throws a ringer; Lois Clayton awaits her turn. Gertrude Parker hits a mighty fine one, and Dorothy Crunkilton is afraid it will be a score for the other side. Irene Kowalski, Norma Comnager, and Lois Clayton poised and waiting for the whistle.

Joyce Schloff and Pearl Anderson, who have always been such good friends, are both trying to get a chance to kick the ball at the same time. Don't you girls know that sort of thing doesn't work? Ernie Pietrzkowski and his friend, Bob Cassidy, are getting ready to tee off for some very much needed practice in the grand sport of golf in the great out-of-doors.

Ready to start playing as soon as Marion Corwin kicks the ball, which Velma Langley is holding for her, are Lois Farnsworth, Harriett Brummett, and Edith Broadway. Bob Orth tosses a high one over the net for his team, but Ernie Pietrzkowski and Boris Bangoff are on their toes waiting for a chance to throw it back over again.

MURALS

Just about ready for a strenuous game of badminton: Lois Farnsworth, Dolores Rinehart, Jeanne Knocks, Marion Corwin, Wilma Sperber, and Harriett Brummett. Velma Langley shows Lois Farnsworth that she can really throw that ball back to home.

Robert Orth is just able to reach a high one which Duane Johnson is waiting for on the other side while Gertrude Parker looks on. Ruth Seibold reaches high to try to keep Edith Broadway from getting that toss away in a lively game of ball outdoors. Mrs. Knight looks pleased as she gets ready to start the girls of her gym class in a peppy workout that will keep them all hustling.

The race is really on now as Gordon Voelker passes the stick to his team mate, Tom Watson, and Richard Ganoon passes the stick to his team mate, Duane Dilley. "On your mark! Get set! Go!" — the signal for Duane Dilley, James Haltgrieve, Bob Hawkins, and Tom Watson.

Stan Dec calls the bits while Boris Bangoff waits for a chance to put Duane Johnson, who has made a fine hit, out of the game. Wilma Sperber is off to a running start while Jeannette Bishop stops the ball with which she hopes to put Wilma out of the game for a while.

Robert Orth looks puzzled. "I shot an arrow into the air": Joyce Menke, Angeline Rudzinski, Ruth Snyder, Dorothy Crunkilton, and Clara Hitchner.

MRS. DELLA WILLIAMS PAINE

As we sing the beautiful songs which she has written for us, we are constantly reminded of the kindness and sweet amiability of Mrs. Della Williams Paine, the very good friend of everyone at Libbey.

The Blue And Gold

Words and Music by
DELLA WILLIAMS PAINE

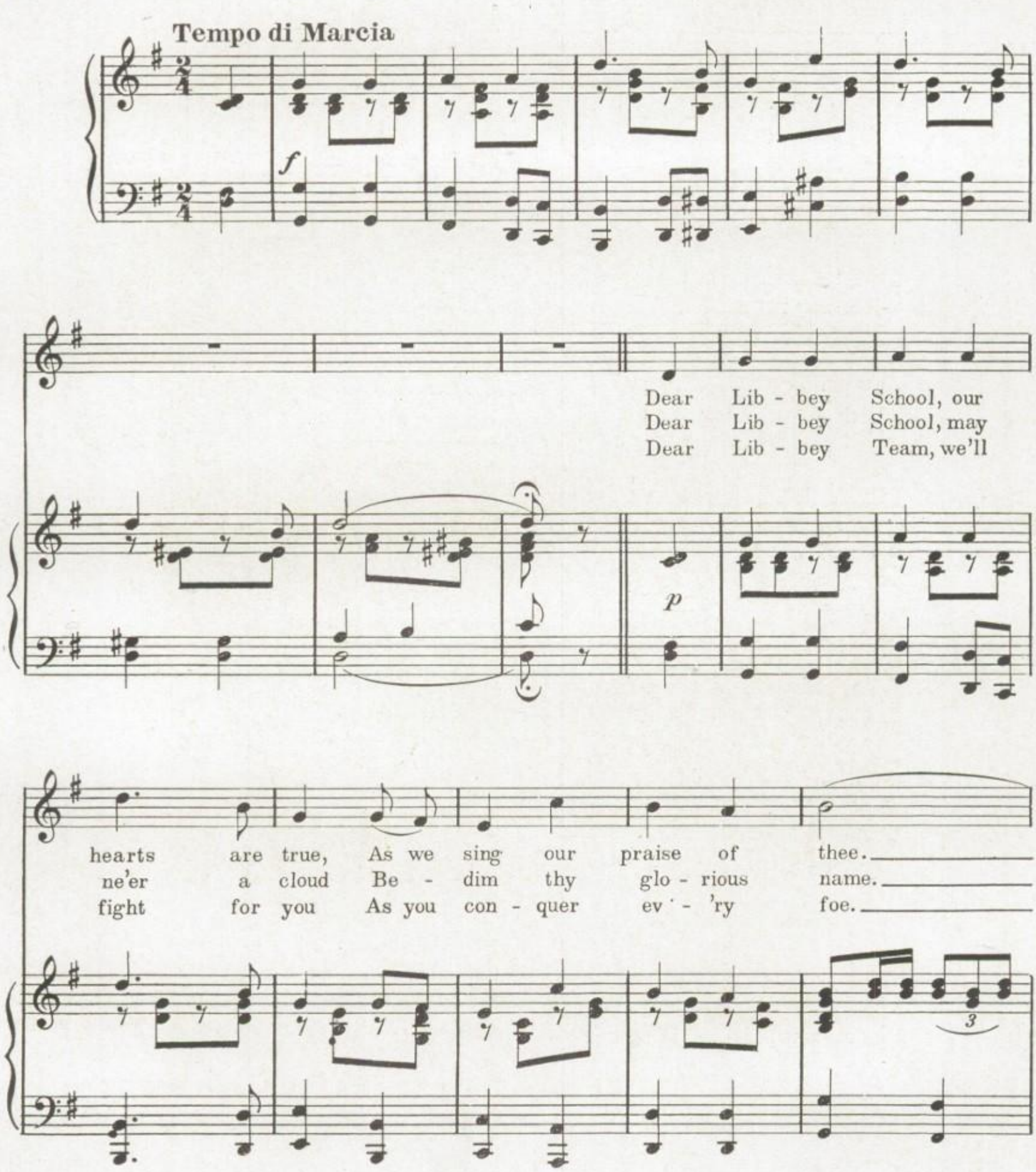

Dear Lib - bey School, thru all the years, May
But thru the years may glo - ry come And
Our cheers, our smiles, will lead you on As

truth thy mot - to be. We are thy
lead thee on to fame, May love for our
you to vic - tory go. Should ev - er de -

sons and thy daugh - ters, Sing-ing ev - er thy prais - es so
Al - ma Ma - ter, In - spire us great lead - ers to
feat ov - er take us We will still be both loy - al and

true, Dear Lib - bey School, our pride and
be, We pledge our hearts, our strength, our
true, Our hearts will al - ways beat with

joy, We will al - ways fight for you.
all, Dear Lib - bey School, to thee.
joy Hoo - ray, Hoo - ray, for you.

CHORUS

Our Lib - bey col - ors blue and gold, Are em - blems that we

p – *f*

love; They fill our hearts with joy and pride, As they

proud - ly wave a - bove. The blue ev-er like the sky so

fair, The gold like the sun shin-ing bright, Will lead us

on to vic - to - ry, In paths of

truth and right. Our right.

f

sfz

TO THE STUDENTS OF LIBBEY

Adams at 10th

May we wish for you the same success throughout life as is enjoyed by Jim White and Chevrolet—Both 1st in their markets because they are the finest.

JIM WHITE - *Your Chevrolet Dealer*

The C. R. BUNDT Co.

Prescriptions

Toledo Medical Building
314 Michigan St.,
Adams 5141

Laboratory
Professional Building,
2366 Monroe St. Adams 6286

TOLEDO - - - OHIO

We Train Secretaries and Accountants

We Assist With Employment

Open Year Round — Tri-State University, Inc. — Day And Evening

Fully Accredited by National Association of Accredited Commercial Schools

617-619 Adams **Adams 9511**

TOLEDO ARTCRAFT COMPANY

Master Printers

129 North Erie Street

A Convenient And Safe Place to Park

An Ideal Place for Night Parking While Attending the Show

The Richardson Garage

Incorporated

410 Jefferson Ave. Across from Secor Hotel

Toledo Heights Pharmacy

1528 Western Avenue.
Phone Walbridge 4766

Toledo, Ohio

Toledo Blue Print & Paper Co.

Supplies

ENGINEER ARCHITECT ARTIST DRAFTSMAN

316 Superior Street, Toledo, Ohio

Harry J. Detzer

"Quality is Your Best Bargain"

Southard's Dept. Store

CARTER D. BOEHM, Prop.

South at Spencer

Your Friendly Neighborhood Store

"Our Mission in Life Is to Serve Well"

Foth & Son

Mortuary

2310 Jefferson Ave.—Toledo, Ohio

Near Collingwood

Stautzenberger's

Private Secretarial School

317 Huron Street Main 3656

DAY AND NIGHT SESSIONS

Accounting, Bookkeeping, Comptometer, Dictaphone, Shorthand, Typewriter

Competent Office Help Available

Compliments

KEWPEE HOTELS

Kewpee Hamburgs **Frosted Malteds**

Never Closed — Car Service

Monroe and Collingwood—314 N. Erie

Since 1887

3¼% Interest

Where Your Savings Grow in Safety

The Home Building and Savings Co.

902 Broadway at Segur

Toledo Ohio

McIntire's Household Appliances

21 Years in Present Location

1010 Broadway

Phone Adams 6661 Toledo, Ohio

ODORLESS DRY CLEANING

Courtesy

4-Hour Service

1232 Broadway
Main 3835

968 South
Main 1084

Best Wishes
From

George F. Bruss

Grocer

1540 Broadway Toledo, Ohio

New Streamlined Buses
For Local and Out of Town Trips

Low Rates

For Information Call
Adams 1241

The Community Traction Company

Libbey
Students and Faculty

Patronize

EMCH PHARMACY

South and Spencer

Libbey Students Like to Make
Emch Pharmacy Their Drug
Headquarters

QUALITY MERCHANDISE
LOWEST PRICES

Reddy sends you his best wishes at graduation time . . . and reminds you that he wants to keep on helping you with "Better Light for Better Sight" and with the many other services that modern electric appliances provide.

The Toledo Edison Co.

Broadway Bar-B-Q

Broadway at Knower

South Toledo's Largest Resturant

COMPLETE MEALS LIGHT—LUNCHES
PARTIES ACCOMMODATED

H. P. Ramisch B. F. Frick

D. A. Duffy, Builder

Building Remodeling
Homes of Distinction

824 Geneva Avenue.
Walbridge 2156

ACTIVE ACTIVITIES

1—We can understand why we need new band uniforms, can't we, Ed? 2—The Home Ec. tea was more enjoyable with Dorothy and the two Ruths on hand. 3—Is it "Bundles for Britain" this time too, Mary? 4—What will the band do without Cherie and Alma next year? 5—Libbey is proud of its contest winner, Howard Mentzer. 6—A charming speaker at the Peri tea, Mrs. Dunham. 7—Chester makes our memory of his oriental journey permanent and pleasant. 8—Tom Harmon was a thrill for the students of Libbey. 9—It's a great hobby, Paul and Harry. 10—How come your interests differ, Yvonne and Mr. Cony? 11—Dick Scholz and Peggy Emans at the "Dance of the Islands." 12—Monahan finishes the mannikin at the end of the Band Uniform Drive.

BUSY MOMENTS

1 and 2—"Edelian" Sales—Going Up! **3**—Working on the "Edelian" must be amusing. Is it, girls? (Marjorie King, Ruth Enright, Ruth Stritmatter. **4**—Is last year's book as good as ours? (Arnalde West, John Hersland, Charlotte Vater) **5**—Frances and Julius, the two faithful helpers in the English Department. **6**—Don't you wish that were real money you're balancing, Naomi? **7**—Caught in concentration. (Virginia Woeller). **8**—Hooray! The Crystal is published! (Juanita Ramsey, Marian Corwin, Patricia Meyer). **9**—Advertising did much good **10**—Behold—The "Edelian" in the making. (Betty Planck, Lucille Rickard, Lucy Holliger, Kenneth Frantz) **11**—One of our active (?) "Edelian" staff members, Warren Miller.

All
Official School Supplies
at
Your Stationer's
Desk
If You Need It--
We Have It
Room 141

Eriksen's, Inc.
Toledo's Largest Typewriter Store
•
ROYAL PORTABLE DEALER
•
Typewriters Sold, Rented and Repaired
•
319 Erie Street

Davis Motor Sales
Buick Dealers Since 1915
MAin 3165 Monroe at 13th

Davis
Business College
and
Private Secretarial School
PREPARE FOR A POSITION
At this old reliable school now in its New Building
Summer Term Openings—June 3 and 10
Fall Term Opening—Sept. 3
We invite you to visit our school so we may explain our courses and show you through our Building. Send for further information.
Phone MAin 7274 THURBER P. DAVIS, Prin.
Member of Nat'l Assoc. of Accredited Commercial Schools

Scientific Instruments
— For —
Industrial, Educational, Medical
— Use —
Microscopes
Balances
Ph Equipment
Water Stills
Microtomes
Colorimeters
Furnaces
Incubators
Sterilizers
Balopicons
CHEMICAL-REAGENTS
THE
Rupp & Bowman Co.
Scientific Department
2nd Floor 317 Superior Street

Pontiac
Close Motor Sales
OHIO'S OLDEST PONTIAC DEALERS
Adams 2219 Monroe at 12th

HERFF - JONES COMPANY

Designers and Manufacturers of

School and College Jewelry, Graduation Announcements, Medals, Cups and Trophies

INDIANAPOLIS, INDIANA

Jewelers to Libbey High School

Representative: R. J. DICKEN

Compliments of

Harry Titgimeier

Your Coal Dealer

701—3 Western Avenue

Adams 3731

WALTER
Funeral Home
Pipe Organ

Electrically Washed and Cooled Air

1221 Broadway

A. C. WALTER
D. C. WALTER

Phone Adams 4105

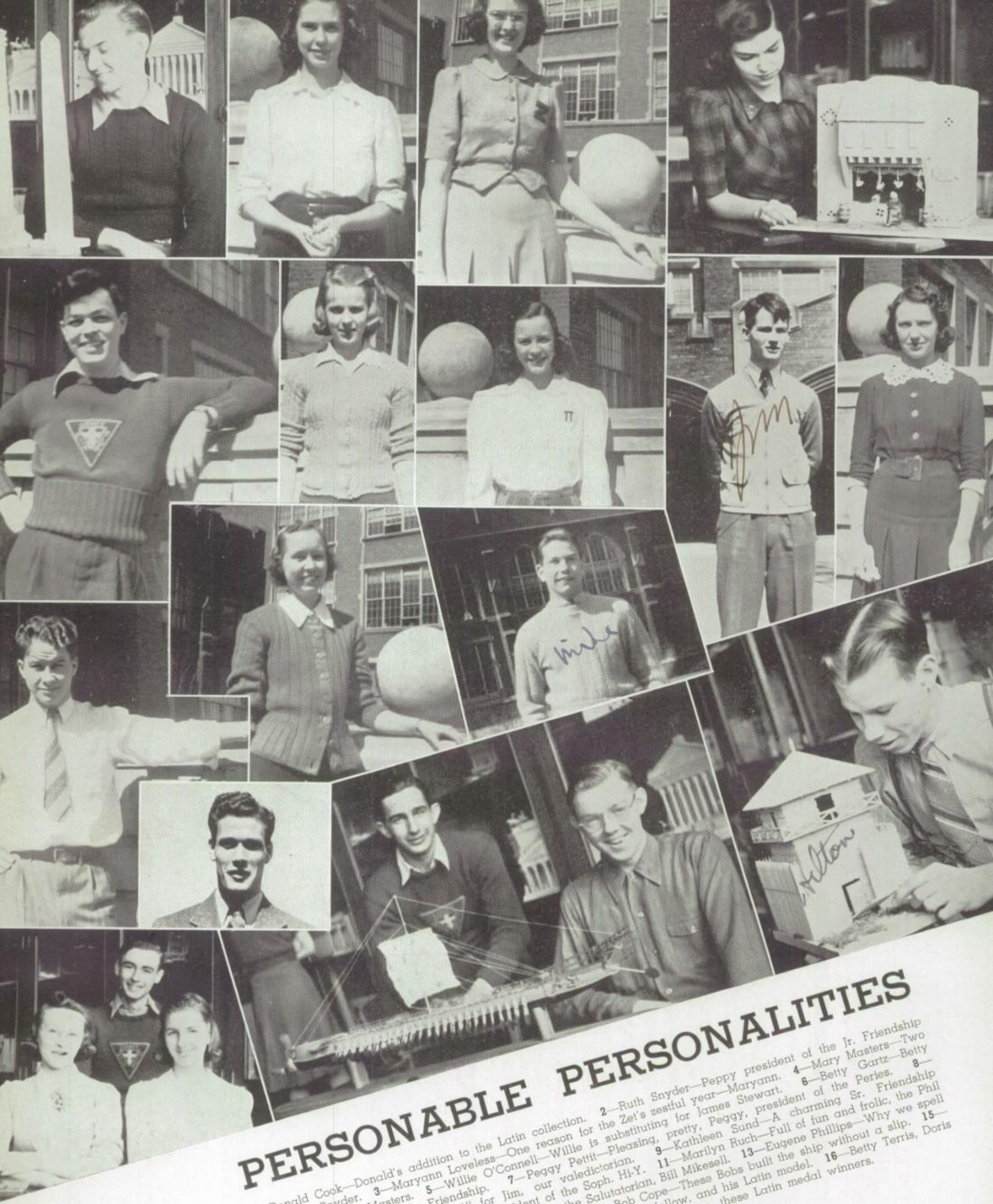

PERSONABLE PERSONALITIES

1—Donald Cook—Donald's addition to the Latin collection. 2—Ruth Snyder—Peppy president of the Jr. Friendship Club, Ruth Snyder. 3—Maryann Loveless—One reason for the Zet's zestful year—Maryann. 4—Mary Masters—Two models, one Mary Masters. 5—Willie O'Connell—Willie is substituting for James Stewart. 6—Betty Gartz—Betty helped put "zing" in Soph. Friendship. 7—Peggy Pettit—Pleasing, pretty, Peggy, president of the Peries. 8—Jim Warwick—"Hip, hip, hoooray!" for Jim, our valedictorian. 9—Kathleen Sund—A charming Sr. Friendship president. 10—Jim Foltz—Genial Jim President of the Soph. Hi-Y. 11—Marilyn Ruch—Full of fun and frolic, the Phil president. 12—Bill Mikesell—A salute to the Salutatorian, Bill Mikesell. 13—Eugene Phillips—Why we spell Sr. Hi-Y with "z-i-p" 14—Bob Bauman, Bob Cope—These Bobs built the ship without a slip. 15—Hilton Fetting—Hilton, the ambitious fellow, and his Latin model. 16—Betty Terris, Doris Smith, Bill Shafer—Worthy of praise, these Latin medal winners.

FRESHMEN FUN

1—Patsy Bigelow and Phyllis Kampar—Two in one. 2—Having fun filing, Louis and June? 3—Antoinette Pizza, Ronald Forker, Kenny Springle, Nancy Sherman. 4—John Diegelman, Robert Allison tote the circulating library. 5—Margaret Mann, Forrest Wallis, Sararuth Bell read to learn. 6—Margaret Mann, Forrest Wallis, and Sararuth Bell, in the library. 7—"One, two, three, kick!" says Barbara, Donna and Ray. 8—Betty Streepy and Mary Heplinger make scrap books. 9—Nancy Jake develops personality. 10—Living everyday—Mr. Lincke's Everyday Living Class. 11—Ann, Bob and Gaye,—Houser Twins and then one.

LIBBEY HIGH SCHOOL
We are with you, win or lose

Crystal Laundry and Dry Cleaning Co.

Specialist in Laundry and Dry
Cleaning Services

ADams 2188 838-40-42 Broadway

Call Us for Prompt Delivery Service

Toledo, Ohio

Libbey High School Cafeteria

An Enjoyable Place to Eat

Northland Studios

George Wake, Proprietor

Official Photographers for the Edelian 1941

515 Madison Avenue MAin 1571

Compliments of

Kopf Motor Sales

1214 Jefferson Avenue
Toledo, Ohio

School Supplies — Baked Goods
Lending Library — Lunches

Glendale Sweet Shop

2005 GlendaleAvenue
Phone Wa. 0123

Ice Cream — Candy

Raymond M. Shelton
Flowers
Member F. T. D. Association
Phone Walbridge 0089
1405 South Detroit Avenue

GLANZMAN FARMS

Home Dressed
Meats and Chickens

WHOLE MILK and WHIPPING CREAM

Glanzman Road — Walbridge 0626

Typewriter Inspection Company
ALL MAKES
510 Madison Avenue, Main 2417

Schulz Pharmacy
THE REXALL STORE
1917 Wayne at Fearing, Toledo, Ohio

Meyer Drug Store
Broadway and South — Main 3620

Hagedon's Market
2124 Broadway, M. A. Hagedon — Main 5234

Floyd Harper Radio and Appliance Service
1948 Broadway — Ad. 3691

fresh Milk

Builds Strong,
Healthy Bodies

Makes Alert Minds

The Doctors Say:
"Drink a Quart of Fresh Milk Every Day"

GLENDALE MARKET
SUPER STORE
2002 Glendale Avenue

FOR DRUGS
Call Walbridge 0186

FOR GROCERIES and MEATS
Call Walbridge 3466 or 3467

FREE DELIVERY

The S. M. Jones Co.
IS A TRUE ADMIRER OF
OUR SPIRIT

HELLO FRIEND

For Good Food and Clean Fun

Bud & Lukes

Two Convenient Locations

Madison and 20th.
Detroit and Sylvania

Compliments of
The Roulet Company
Jewelers
319 Superior Street

Member Floral Telegraph Delivery

Mary A. Warning
Flowers
1217—1219 Broadway
Main 6231

Kodak Films Photo Developing

C. G. POPE
Druggist

1051 Western Avenue

Post Office Sub-Station
Main 4029

Candies Sodas

Compliments of

Hagerty's Superior Bowling Alleys

52 Alleys

Superior and Jackson

Goon's Ice Cream Company

The Aristocrat of Ice Creams

1223—27 Woodstock Avenue
Phone: Forest 1533

ASK FOR

Kuehmann's Original Potato Chips

MADE BY

America's Oldest Potato
Chip Company

1105 Dorr Street Ad. 6291

Compliments of

W S P D

"The Voice of Toledo"

Herb Clark Meats

Fresh and Smoked Meats

Phone Ad. 2919
1047 Western Ave.

Compliments of

Wall's Drug Store

1132 Broadway at Western

Whitney Dept. Store

1625—27 Broadway

Viking Temple Building Ma. 0502

South Side's New Modern Department Store!

Day School for Young Women
A Select Secretarial School
With Individual Training

Dickinson Secretarial School

Conforming to the practice of well-established schools. Dickinson Secretarial School does not employ anyone to canvass for students.

Convenient Terms

313 Ohio Building **Adams 7310**

THE FUN OF IT

1—Betty must have just seen somebody special! 2—Why that smug expression, Bill? 3—Senior announcement committee, hard at work. 4—D' ya' suppose Mary will eat **all** those Zet donuts? 5—That dramatic class! What are they doing now—singing? 6—Meet the Friendship girls, sporting their club dresses. 7—The Banquet committee, harder at work! 8—The efficient library class gathered round as Ruth Greiser checks out a book. 9—Wow! Here's Phyllis Giffin looking glamorous as a debutante. 10—Eleanor Laux busy in the Nurses' office. 11—Mary and Marian think there's nothing like cleaning out a locker to pep one up! 12—We never thought Bette Rae Root was a villianess, but her little toy gun is evidence! 13—That cute dance team—Eileen Blum and Jerry Monetta. No phone numbers given. 14—Doug Taberner and his Jeep. It runs, too! 15—Behind the scenes with the dramatic class.

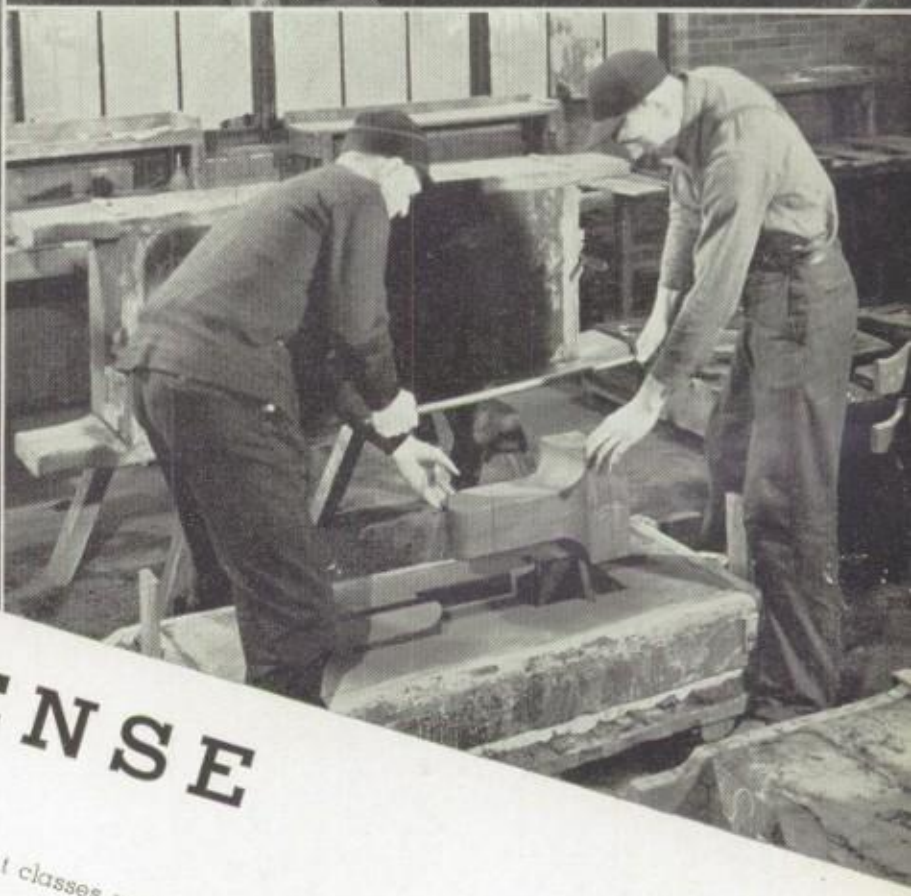

NATIONAL DEFENSE

This series of snaps shows the making of a machine for the national defense program. Night classes were in session when the pictures were taken.

1—Making patterns for the bench milling machine. 2—Cutting steel with an oxyacetylene torch. 3—Designing the bench milling machine. 4—Machining casting for the machine. 5—Pouring molten iron into the moulds. 6—Making moulds for bench milling.

SENIOR AUTOGRAPHS

Eugene Phillips
Dorothy Brosch
Eugene Fosgate
Henry Fuhrig
Wayne Wilmot
Donald Hos
Jim Burwell
Earl Stump
Cleanne Gutman
Frank Hopacki
Donald Hatfield
John Burnogo
Sarah Buch
Bill Ferguson
Jack Evans
Dolores Gantt
Dorothea LaFaver
Virginia Veley
Eugene Stephens
Winnie Rutherford
Bob Gaylord
Jack Bushnell
Donald Wiz Reynolds
Eleanore Blommaert
Mary Jane Clark
Delaney Fuchert
Marion Donohue
Bob Verkuyk
Donald Hatfield
Melvin Konczyna
Sid Zander
Eckert
Charles E. Stuart
Jim M.
Betty Hudson
Phil Schlieser
Robert Krause
Milan Milter
Betty Hubbs
Milton Fetting
Eileen George
Rick Riner
Don Ottens
Jim Warwick
Alma Begorek
George Morley
Al Van Way
LaVerne Pommerening

JUNIOR AUTOGRAPHS

Virginia Cumberworth

Bettelou Sullivan

Bob Hueprecht

Lawrence Gfell

Carolyn Schmid "42"

Irwin Kenczewicz

Evelyn Dority

Bob Geiger

Edward Rakin

Dan Blochowski

Brenda Dubiel

Bettelou Watkins

Jeanette Booker "42"

Lindsey Hanks

Hossie Webb

Bob Burbaker

Ruth Verkwitz

Richard Lingreen "amby"

Harry Walter

Charlotte Buck

Walter Jensen "Sonny"

Janet Santelli

Gloria Jerury "42"

Gladys Harrell

Phyllis Martin

Robert Hoppel "Class of 42"

Dorathy Redman

Blanche Kelly "42"

Barbara Booker

SOPHOMORE AND FRESHMAN AUTOGRAPHS

Joyce Ann Smith

Jenny Finnegan

Jannie Schmidt
"H"

Eleanor Koepp

Betty Burgess
"H"

Jim Chamberlin
43?

Janie Clark
"H"

Lucie Norwood
"H"

Walter Sobczak

Merrill Howard

Rosie Anne Radbone

Mary Jane Herin

Simon Lee
"43"

Jean Ann Melle

Elizabeth Cero

Leonard Mlynarek
Melvin G. Stachura

Dear Bob -
We four
had a lot of
fun "that night"
didn't we? So
bad things have to
change huh?
Bettelou

Dear Bob.
Good luck
to a swell kid!
Gloria Drury.

Dear Bob
Well here's
to one of the best
of them. I think an
awful lot of you Bob
you old Smoothie
Love Mary

P.S. We've had lots of
fun together [illegible]

Dear Bob -
It's been really swell
knowing you. Good
luck. Hope you get your
woman. Jane

Dear Bob.
Its been swell knowing
you. Good luck.
Eileen George

Dear Bob
The moon shiner east
The moon shiner west
But down in the
Cellar
The moonshiner best
Jeanette Booker

Dearest Bob.
Roses are red.
Violets are blue
I love
Do you love me too.
Irma
Joe

Hi Bob
We have
had some
times together
especially at those
parties and
at Waite

Dear Bob,
We've had some
swell times together &
hope there will be more.
Good luck. Jim Eshed.

Dear Bob
I've been
a bandit
known you
very long, but
I think your
sister
Marge
is swell.

Bob,
Remember the
good ole
times we
had together
Dear Bob,
oh, to the slaps of the
past. More power to you.
Betty Hudson

Dear Bob
The moon shines west.
The moon shines west,
But down in the alley
The moonshine beat.
(you should know ch?)
Evelyn Dority

Dear Bob
I get a kick
out of this
"amby"

Dear Bob,
I don't know
tell this year fate
Christmas
probably
proving

Good Luck
wishes.
Virginia Hamann

Dear Bob
I get a kick
out of this
"amby"
Dear Bob
Good luck in
the future to come
Yours truly
Doris Radbone

Dear Bob
We have
known each
other for a long
time. I hope we
have another long
time.
Your friend
Idelyn Curtis

Dear Bob,
Remember me by
this
Jim Warnick
"A"

Dear Bob
Good luck
Jane Hinkle

Dear Bob
Many happy
happy returns
of the
Joan Tilling
a friend.

Dear Bob
Nothing more
Nothing less
Nothing more
Nothing less
Nothing more
Nothing less

Dear Bob,
The Wise Old Owl
is a good song since
you sung it
Betty Jackson

Dear Bob:
I had a wonderful
time last night.
You a swell kid
Carolyn
[illegible]

Dear Bob
I'll remember
You in 4th
hour.
Frank H.
(Johns Place)

Dear Bob,
You've been
a swell locker partner,
son. We'll have to
have a party this
summer.
Mike

Dear Bob-
We still never
had a game
of Badminton
HANE

Dear Bob,
Remember that
Sho sophomore year
and "Miss Scott".
Eleanore

Dear Bob,
Watch out or
you might
shrink these
raining nights.
"Shortie"
Gladys
Harrell

Dear Bob.
Good luck and
success to a swell
guy and my friend.
Vic

Dear Bob.
What can I say?---
Just good luck & more swing to ya!
Wilma

Dear Bob,
Nothing more,
Nothing less,
Just a friend
from L.H.S.
Joyce Smith

Dear Bob
Lots of luck
and stuff
[illegible]
Dorothy

Dear Bob,
Tall, Dark
and Handsome
Good luck.
Lusis
Norwood
Φ

Bob,
I'm not good at verses
or rhyme so I'll just
take time to sign my
name.
Robert Kloeppel
Algebra Class
of 41.

Dear Bob.
Its been nice
knowing you.
La Verne

Good Luck Bob
"Elizabeth"